

Grass Land: Stage 4 (2)

Composer: Jun Ishikawa

Game: Kirby's Dream Land 3

pianogame.org

♩ = 170

Crotales, Glockenspiel

Pan Flute, Pan Flute

Boy Soprano, Voice

6

Crot.

Pn. Fl.

B. S.

12

Crot.

Pn. Fl.

B. S.

21

Crot.

Pn. Fl.

B. S.

28

Crot.

Pn. Fl.

B. S.

28

Crot.

Pn. Fl.

B. S.

37

Crot.

Pn. Fl.

B. S.

Measures 37-44: Crot. and Pn. Fl. have whole rests. B. S. has a melodic line: 37: quarter note G4, eighth note F#4, quarter rest; 38: quarter note E4, quarter rest; 39: quarter note D4, quarter rest; 40: quarter note C4, quarter rest; 41: quarter note B3, quarter rest; 42: quarter note A3, quarter rest; 43: quarter note G3, quarter rest; 44: quarter note F#3, eighth note E3, quarter note D3.

45

Crot.

Pn. Fl.

B. S.

Measures 45-50: 45: Crot. quarter note G4, eighth note F#4, quarter note E4, quarter rest; Pn. Fl. quarter note G4, eighth note F#4, quarter note E4, quarter rest; B. S. quarter note G4, eighth note F#4, quarter note E4, quarter rest. 46: Crot. quarter note D4, eighth note C4, quarter note B3, quarter rest; Pn. Fl. quarter note D4, eighth note C4, quarter note B3, quarter rest; B. S. quarter note D4, eighth note C4, quarter note B3, quarter rest. 47: Crot. quarter note A3, eighth note G3, quarter note F#3, quarter rest; Pn. Fl. quarter note A3, eighth note G3, quarter note F#3, quarter rest; B. S. quarter note A3, eighth note G3, quarter note F#3, quarter rest. 48: Crot. quarter note E4, eighth note D4, quarter note C4, quarter rest; Pn. Fl. quarter note E4, eighth note D4, quarter note C4, quarter rest; B. S. quarter note E4, eighth note D4, quarter note C4, quarter rest. 49: Crot. quarter note B3, eighth note A3, quarter note G3, quarter rest; Pn. Fl. quarter note B3, eighth note A3, quarter note G3, quarter rest; B. S. quarter note B3, eighth note A3, quarter note G3, quarter rest. 50: Crot. quarter note F#3, eighth note E3, quarter note D3, quarter rest; Pn. Fl. quarter note F#3, eighth note E3, quarter note D3, quarter rest; B. S. quarter note F#3, eighth note E3, quarter note D3, quarter rest.

50

Crot.

Pn. Fl.

B. S.

Measures 51-60: All parts (Crot., Pn. Fl., B. S.) have whole rests.

60

Crot.

Pn. Fl.

B. S.

Measures 61-66: Crot. and Pn. Fl. have whole rests. B. S. has a melodic line: 61: quarter note G4, eighth note F#4, quarter note E4, quarter rest; 62: quarter note D4, quarter rest; 63: quarter note C4, eighth note B3, quarter note A3, quarter rest; 64: quarter note G3, eighth note F#3, quarter note E3, quarter rest; 65: quarter note D3, eighth note C3, quarter note B2, quarter rest; 66: quarter note A2, quarter rest.

67

Crot.

Pn. Fl.

B. S.

Measures 67-76: All parts (Crot., Pn. Fl., B. S.) have whole rests.

76

Crot.

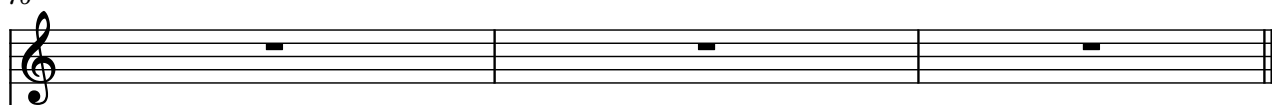

Pn. Fl.

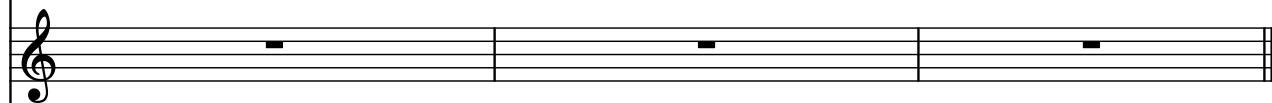

B. S.

