

Menu

Composer: Shinobu Tanaka

Game: Mario Kart: Double Dash!!

pianogame.org

♩ = 135

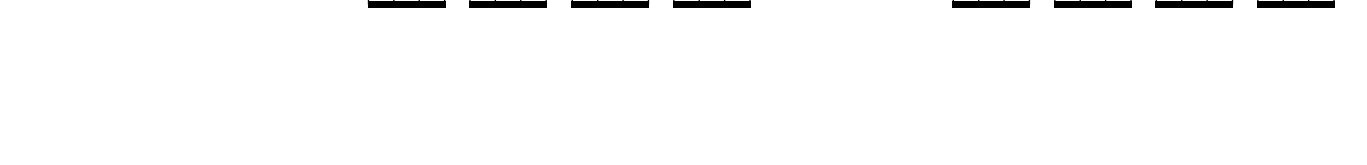
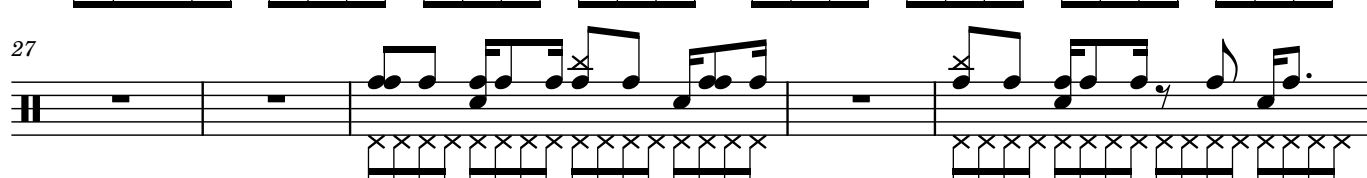
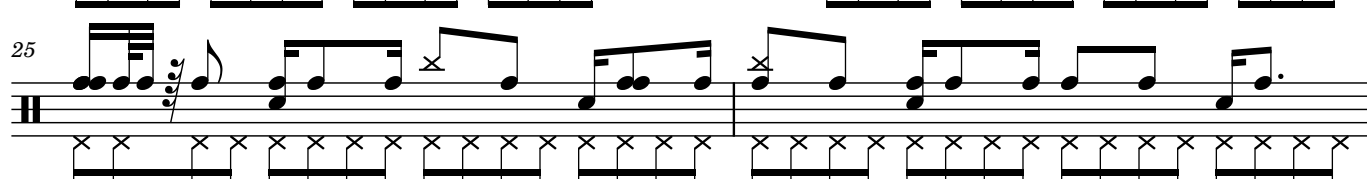
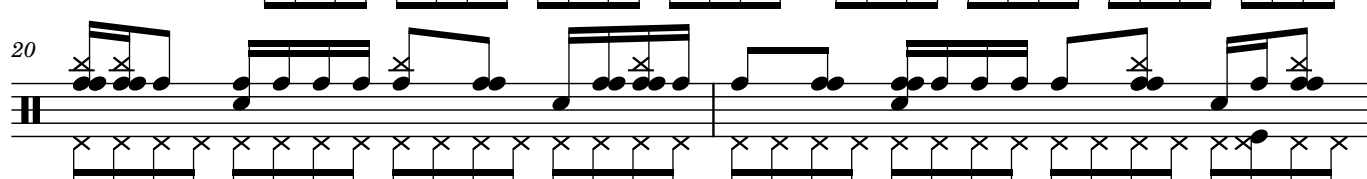
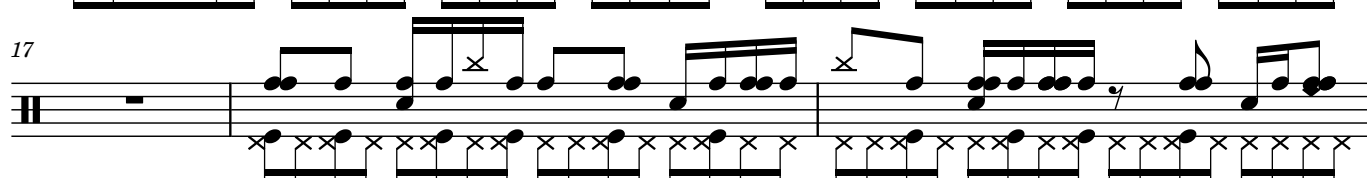
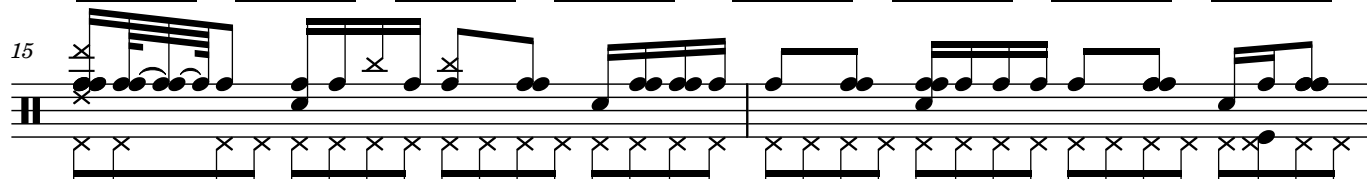
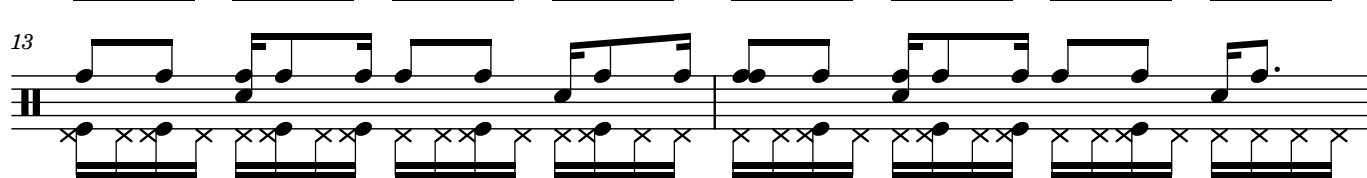
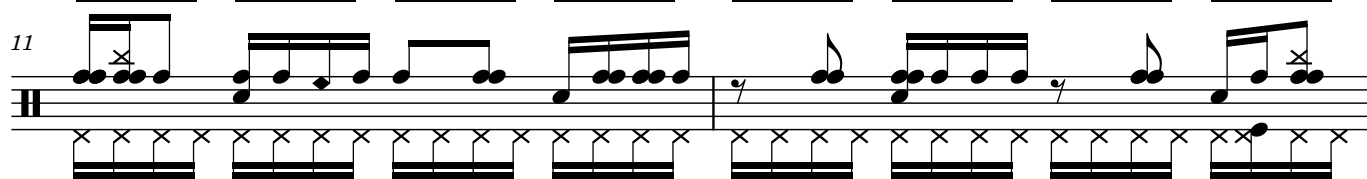
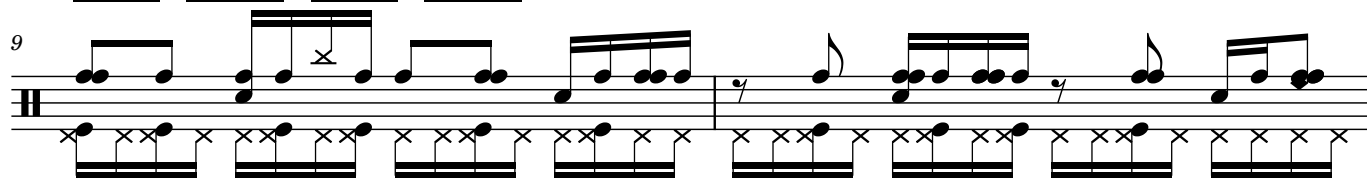
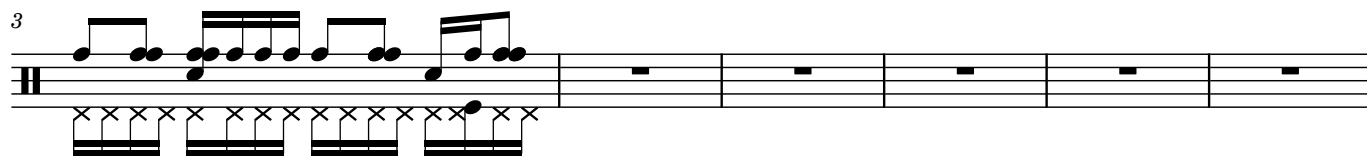
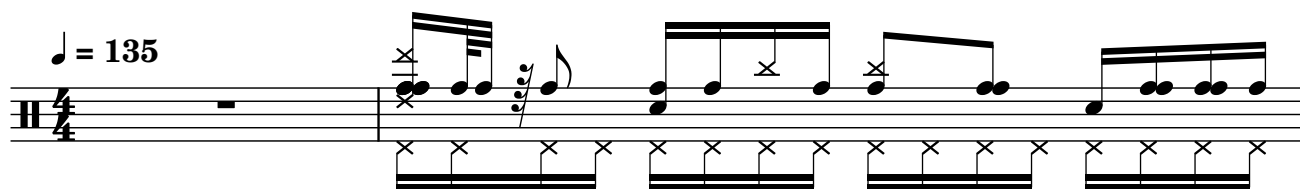

2

32

34

39

41

47

49

51

53

56

58

61

63

68

70

75
