

Dungeon (v1.0)

Composer: Shinichi Sakamoto

Game: Wonderboy In Monster World

pianogame.org

♩ = 140

Contrabass, I thank for WGen and Genecyst!!! Both emulators rock!!!!

Contrabass, MIDI sequence created by Anvil Studio by Willow Software.

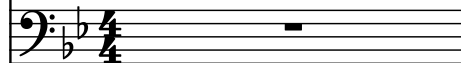

5-str. Electric Bass, MIDI Sequenced in: 01/02/2003

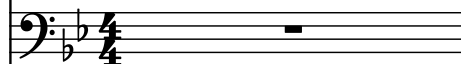

2

Cb.

Cb.

El. B.

5

Cb.

Cb.

El. B.

8

Cb.

Cb.

El. B.

11

14

17

20

24

28

32

37

40

43

46

50

54

57

62

65

Cb.

Cb.

El. B.
