

Competition Menu

Composer: Richard Jacques

Game: Sonic & Knuckles PC Collection

pianogame.org

Percussive Organ, Competition Menu

Bass Synthesizer, From Sonic & Knuckles Collection on PC

Marimba (grand staff), Composed for Sonicteam and Sega Ent.

$\text{♩} = 135$

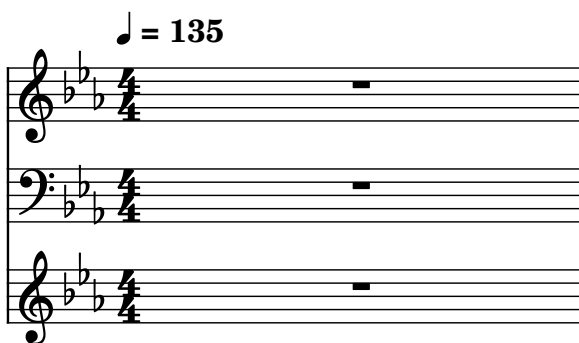

2

Perc. Org.

Synth.

Mrm.

This block contains the musical notation for measures 2 through 4. The Percussive Organ part features a series of chords and single notes. The Bass Synthesizer part has a continuous eighth-note melody. The Marimba part consists of a simple eighth-note pattern.

5

Perc. Org.

Synth.

Mrm.

This block contains the musical notation for measures 5 through 7. The Percussive Organ part continues with its chordal pattern. The Bass Synthesizer part maintains its eighth-note melody. The Marimba part continues with its eighth-note pattern.

8

Perc. Org.

Synth.

Mrm.

This block contains the musical notation for measures 8 through 10. The Percussive Organ part continues with its chordal pattern. The Bass Synthesizer part maintains its eighth-note melody. The Marimba part continues with its eighth-note pattern.

11

Perc. Org.

Synth.

Mrm.

This block contains the musical notation for measures 11 through 13. The Percussive Organ part continues with its chordal pattern. The Bass Synthesizer part maintains its eighth-note melody. The Marimba part continues with its eighth-note pattern.

14

Perc. Org.

Synth.

Mrm.

This system contains measures 14, 15, and 16. The Perc. Org. staff (treble clef) features a repeating eighth-note pattern with dotted eighth notes and chords. The Synth. staff (bass clef) plays a steady eighth-note accompaniment. The Mrm. staff (treble clef) is mostly empty, with a single eighth note in measure 15.

17

Perc. Org.

Synth.

Mrm.

This system contains measures 17 and 18. The Perc. Org. staff has a more complex pattern with some rests and chords. The Synth. staff continues with its eighth-note accompaniment. The Mrm. staff has a single eighth note in measure 17.

19

Perc. Org.

Synth.

Mrm.

This system contains measures 19 and 20. The Perc. Org. staff features a series of chords and eighth notes. The Synth. staff continues with its eighth-note accompaniment. The Mrm. staff is empty.

21

Perc. Org.

Synth.

Mrm.

This system contains measures 21 and 22. The Perc. Org. staff has a series of chords and eighth notes. The Synth. staff continues with its eighth-note accompaniment. The Mrm. staff is empty.

23

Perc. Org.

Synth.

Mrm.

This system contains measures 23 and 24. The Perc. Org. staff has a series of chords and eighth notes. The Synth. staff continues with its eighth-note accompaniment. The Mrm. staff is empty.

25

Perc. Org.

Synth.

Mrm.

Measures 25-27. Perc. Org. (Percussion Organ) has a melodic line with eighth notes and rests. Synth. (Synthesizer) has a continuous eighth-note bass line. Mrm. (Murmur) has a melodic line with eighth notes and rests.

28

Perc. Org.

Synth.

Mrm.

Measures 28-30. Perc. Org. continues its melodic line. Synth. continues its eighth-note bass line. Mrm. continues its melodic line.

31

Perc. Org.

Synth.

Mrm.

Measures 31-33. Perc. Org. has a melodic line with eighth notes and rests. Synth. has a continuous eighth-note bass line. Mrm. has a melodic line with eighth notes and rests.

34

Perc. Org.

Synth.

Mrm.

Measures 34-36. Perc. Org. has a melodic line with eighth notes and rests. Synth. has a continuous eighth-note bass line. Mrm. has a melodic line with eighth notes and rests.

37

Perc. Org.

Synth.

Mrm.

Measures 37-39. Perc. Org. has a melodic line with eighth notes and rests. Synth. has a continuous eighth-note bass line. Mrm. has a melodic line with eighth notes and rests.

System 1 (Measures 40-42): The Perc. Org. staff features a melodic line with eighth and sixteenth notes, including some beamed sixteenth-note patterns. The Synth. staff plays a steady eighth-note accompaniment. The Mrm. staff is mostly silent, with a few notes appearing in the final measure.

System 2 (Measures 43-44): The Perc. Org. staff has rests in the first two measures, followed by a melodic phrase in the third measure. The Synth. staff continues with its eighth-note accompaniment. The Mrm. staff remains silent.

System 3 (Measures 45-46): Similar to the previous system, the Perc. Org. staff has rests followed by a melodic phrase in the second measure. The Synth. staff continues with its accompaniment. The Mrm. staff remains silent.

System 4 (Measures 47-48): The Perc. Org. staff has rests followed by a melodic phrase in the second measure. The Synth. staff continues with its accompaniment. The Mrm. staff remains silent.

System 5 (Measures 49-50): The Perc. Org. staff features a more complex melodic line with beamed sixteenth notes and rests. The Synth. staff continues with its eighth-note accompaniment. The Mrm. staff plays a melodic line with eighth notes and rests.

52

Perc. Org.

Synth.

Mrm.

55

Perc. Org.

Synth.

Mrm.

58

Perc. Org.

Synth.

Mrm.

61

Perc. Org.

Synth.

Mrm.

64

Perc. Org.

Synth.

Mrm.

67

Perc. Org.

Synth.

Mrm.

Measures 67-68. Percussion organ (Perc. Org.) has rests in measures 67 and 68, with a melodic line starting in measure 69. Synth. plays a continuous eighth-note pattern. Mrm. has rests in measures 67 and 68.

69

Perc. Org.

Synth.

Mrm.

Measures 69-70. Percussion organ (Perc. Org.) has rests in measures 69 and 70, with a melodic line starting in measure 71. Synth. plays a continuous eighth-note pattern. Mrm. has rests in measures 69 and 70.

71

Perc. Org.

Synth.

Mrm.

Measures 71-72. Percussion organ (Perc. Org.) has rests in measures 71 and 72, with a melodic line starting in measure 73. Synth. plays a continuous eighth-note pattern. Mrm. has rests in measures 71 and 72.

73

Perc. Org.

Synth.

Mrm.

Measures 73-75. Percussion organ (Perc. Org.) plays a melodic line. Synth. plays a continuous eighth-note pattern. Mrm. plays a melodic line.

76

Perc. Org.

Synth.

Mrm.

Measures 76-78. Percussion organ (Perc. Org.) plays a melodic line. Synth. plays a continuous eighth-note pattern. Mrm. plays a melodic line.

79

Perc. Org.

Synth.

Mrm.

Measures 79-81: Percussion organ (Perc. Org.) plays chords in measures 79 and 81. Synth plays a continuous eighth-note pattern. Mrm. is silent.

82

Perc. Org.

Synth.

Mrm.

Measures 82-84: Percussion organ (Perc. Org.) plays chords in measures 82 and 84. Synth plays a continuous eighth-note pattern. Mrm. is silent.

85

Perc. Org.

Synth.

Mrm.

Measures 85-87: Percussion organ (Perc. Org.) plays chords in measures 85 and 87. Synth plays a continuous eighth-note pattern. Mrm. is silent.

88

Perc. Org.

Synth.

Mrm.

Measures 88-90: Percussion organ (Perc. Org.) plays chords in measures 88 and 90. Synth plays a continuous eighth-note pattern. Mrm. is silent.

91

Perc. Org.

Synth.

Mrm.

Measures 91-93: Percussion organ (Perc. Org.) plays chords in measures 91 and 93. Synth plays a continuous eighth-note pattern. Mrm. is silent.

93

Perc. Org.

Synth.

Mrm.

This system contains measures 93 and 94. The Perc. Org. staff (treble clef) has rests in measures 93 and 94, with a melodic line starting in measure 95. The Synth. staff (bass clef) plays a continuous eighth-note pattern in both measures. The Mrm. staff (treble clef) has rests in both measures.

95

Perc. Org.

Synth.

Mrm.

This system contains measures 95 and 96. The Perc. Org. staff (treble clef) has a melodic line in measure 95 and a rest in measure 96. The Synth. staff (bass clef) continues the eighth-note pattern. The Mrm. staff (treble clef) has rests in both measures.

97

Perc. Org.

Synth.

Mrm.

This system contains measures 97 and 98. The Perc. Org. staff (treble clef) has a rest in measure 97 and a melodic line in measure 98. The Synth. staff (bass clef) continues the eighth-note pattern. The Mrm. staff (treble clef) has rests in both measures.