

Tidal Tempest: Present (XG)

Composer: Spencer Nilsen

Game: Sonic CD (Japan)

pianogame.org

Brightness Synthesizer, 101 -- Brightness FX

5-str. Electric Bass, 34, 0, 18 -- Dark Fingered Bass

New Age Synthesizer, 89, 0, 64 -- Fantasy 2

$\text{♩} = 103$

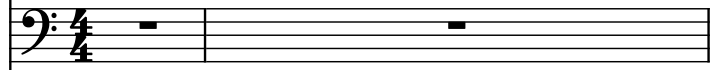
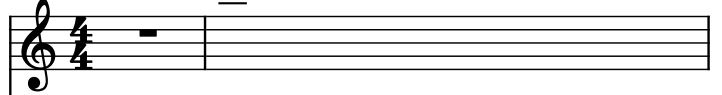
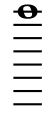

2

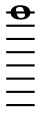

Synth.

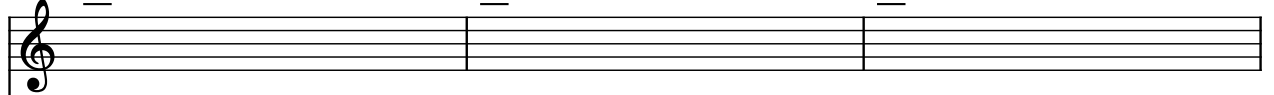

El. B.

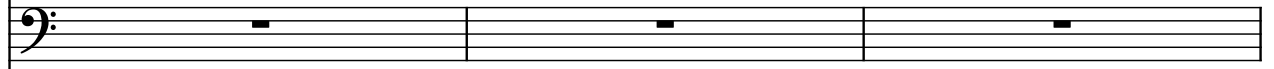

Synth.

5

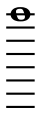

Synth.

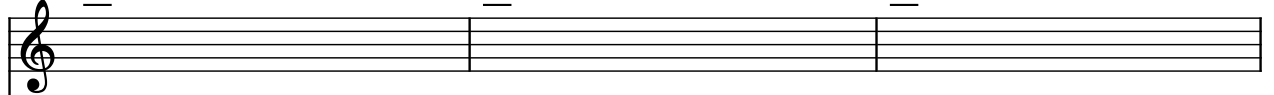

El. B.

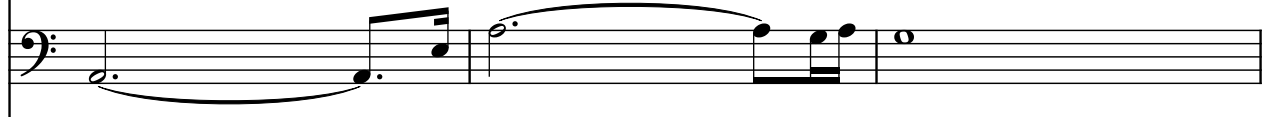

Synth.

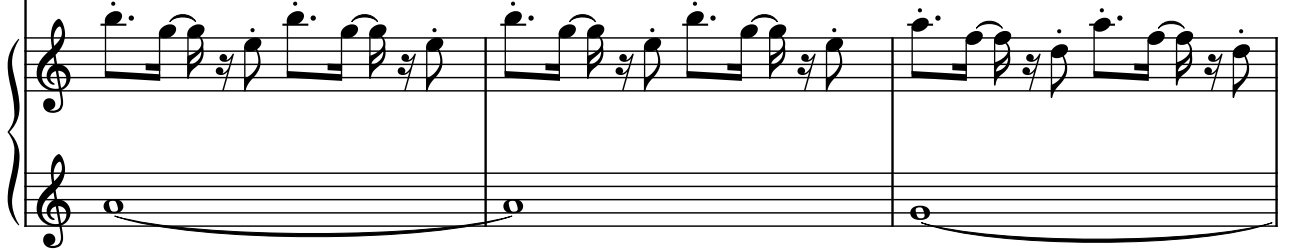

14

Synth.

El. B.

Synth.

16

Synth.

El. B.

Synth.

18

Synth.

El. B.

Synth.

20

Synth.

El. B.

Synth.

3

3

3

22

Synth.

El. B.

Synth.

3

3

3

24

Synth.

El. B.

Synth.

3

3

3

26

Synth.

El. B.

Synth.

5

28

Synth.

El. B.

Synth.

30

Synth.

El. B.

Synth.

3

3

3

32

Synth.

El. B.

Synth.

3

3

3

35

Synth.

El. B.

Synth.

3

38

Synth.

El. B.

Synth.

41

Synth.

El. B.

Synth.

43

Synth.

El. B.

Synth.

- Measure 45:** The top staff has a whole rest. The middle staff features a rhythmic pattern of eighth and sixteenth notes. The bottom grand staff contains a triplet of eighth notes in the right hand and a whole note in the left hand.
- Measure 47:** The structure is identical to measure 45.
- Measure 49:** The structure is identical to measure 45.

Each system is preceded by a keyboard diagram showing the fingerings for the first measure. The notation includes various musical symbols such as rests, notes, beams, and triplet markings.

51

Synth.

El. B.

Synth.

3

3

3

53

Synth.

El. B.

Synth.

3

3

3

55

Synth.

El. B.

Synth.

3

3

3

57

Synth.

El. B.

Synth.

Measure 57: Synth. has a melodic line starting with a quarter note, followed by a half note, and a quarter note. El. B. has a complex rhythmic pattern with triplets. Synth. (bottom) has rests.

Measure 58: Synth. has a melodic line starting with a quarter note, followed by a half note, and a quarter note. El. B. has a complex rhythmic pattern with triplets. Synth. (bottom) has rests.

Measure 59: Synth. has a melodic line starting with a quarter note, followed by a half note, and a quarter note. El. B. has a complex rhythmic pattern with triplets. Synth. (bottom) has rests.

60

Synth.

El. B.

Synth.

Measure 60: Synth. has a melodic line starting with a quarter note, followed by a half note, and a quarter note. El. B. has a complex rhythmic pattern with triplets. Synth. (bottom) has rests.

Measure 61: Synth. has a melodic line starting with a quarter note, followed by a half note, and a quarter note. El. B. has a complex rhythmic pattern with triplets. Synth. (bottom) has rests.

Measure 62: Synth. has a melodic line starting with a quarter note, followed by a half note, and a quarter note. El. B. has a complex rhythmic pattern with triplets. Synth. (bottom) has rests.

62

Synth.

El. B.

Synth.

3

3

3

64

Synth.

El. B.

Synth.

3

3

3

67

Synth.

El. B.

Synth.

70

Synth.

El. B.

Synth.

73

Synth.

El. B.

Synth.

75

Synth.

El. B.

Synth.

77

Synth.

El. B.

Synth.

This musical system covers measures 77 and 78. The top staff, labeled 'Synth.', features a melodic line in the first measure with a dotted quarter note and an eighth rest, followed by a half note, and then a whole rest in the second measure. The middle staff, labeled 'El. B.', contains a rhythmic pattern of eighth and sixteenth notes with rests, including triplet markings in measures 77 and 78. The bottom staff, labeled 'Synth.', consists of two staves: the upper one has a continuous eighth-note accompaniment, and the lower one has a sustained whole note in the first measure and a whole rest in the second.

79

Synth.

El. B.

Synth.

This musical system covers measures 79 and 80. The top staff, labeled 'Synth.', has a melodic line in the first measure with a dotted quarter note and an eighth rest, followed by a half note, and then a whole rest in the second measure. The middle staff, labeled 'El. B.', contains a rhythmic pattern of eighth and sixteenth notes with rests, including triplet markings in measures 79 and 80. The bottom staff, labeled 'Synth.', consists of two staves: the upper one has a continuous eighth-note accompaniment, and the lower one has a sustained whole note in the first measure and a whole rest in the second.