

Stage 5

Composer: Jun Chikuma

Game: Project Twinbee

pianogame.org

♩ = 148

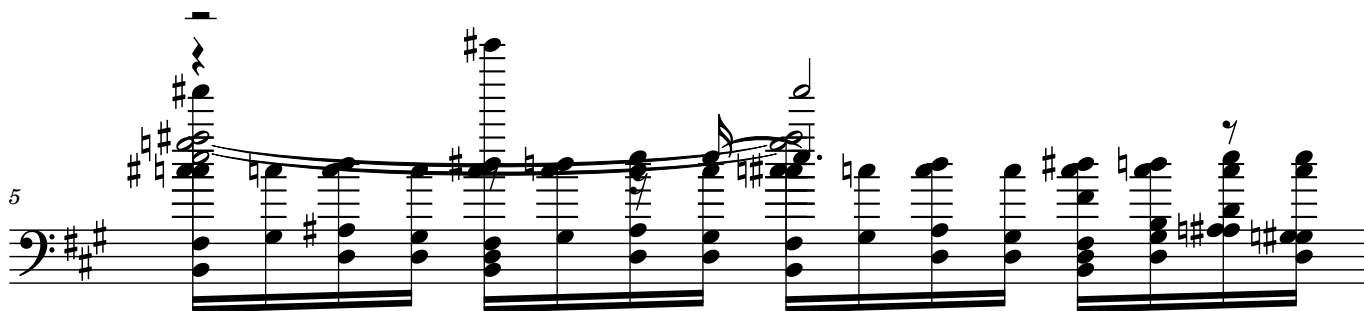
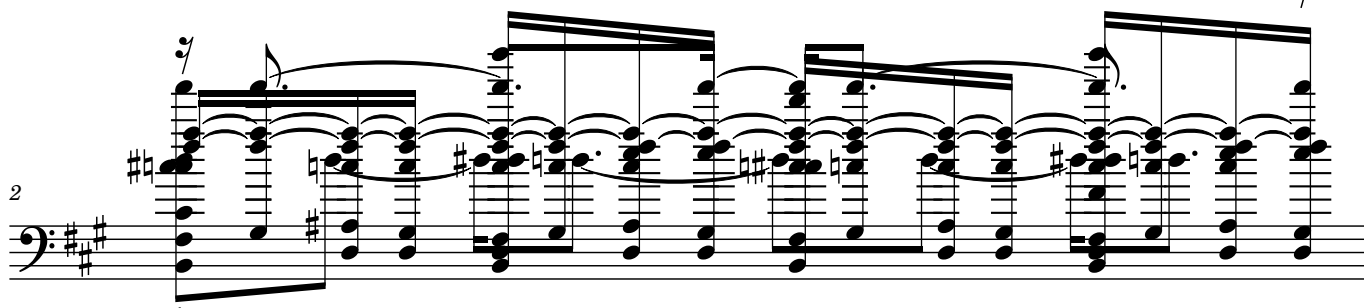
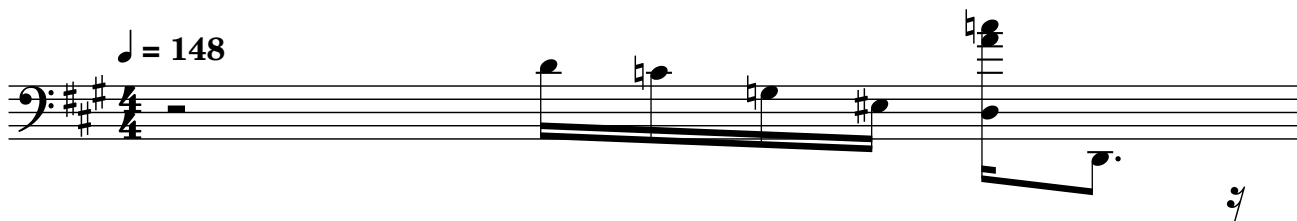

7

8

9

10

13

15

17

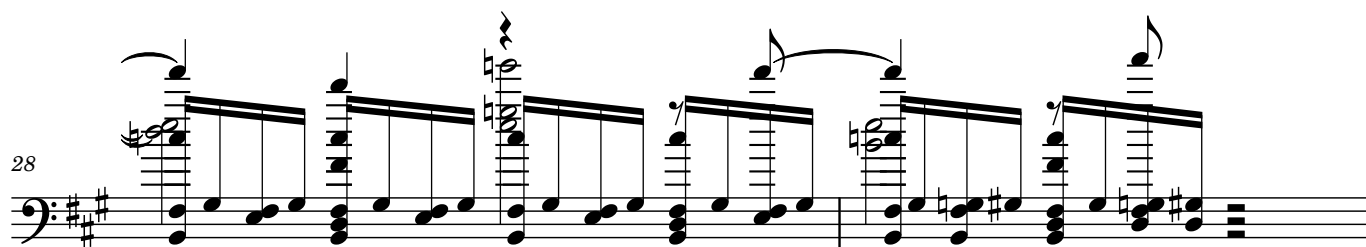
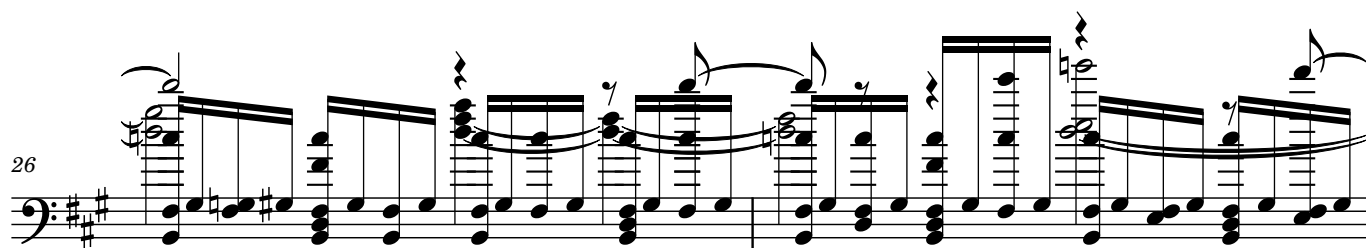
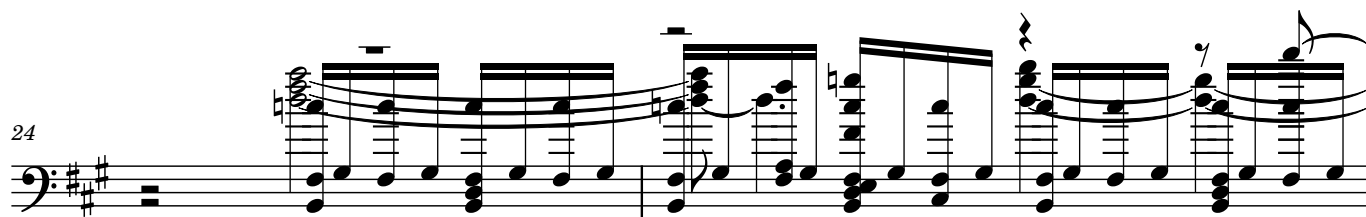
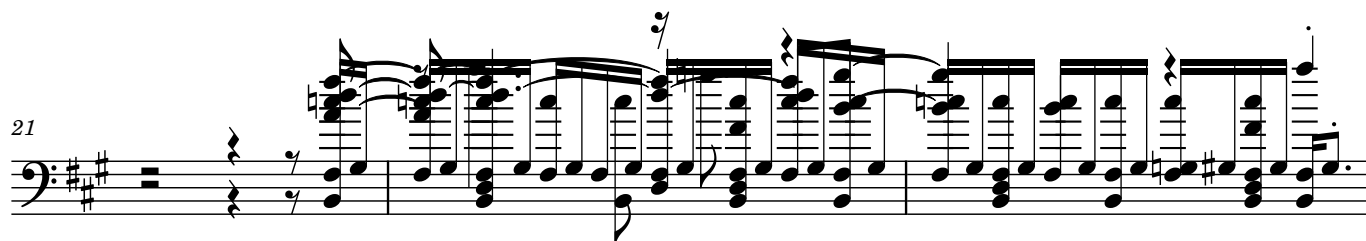

34

System 34: This system contains two staves. The upper staff features a complex melodic line with many beamed sixteenth and thirty-second notes, including triplets and slurs. The lower staff provides a harmonic accompaniment with chords and moving lines.

36

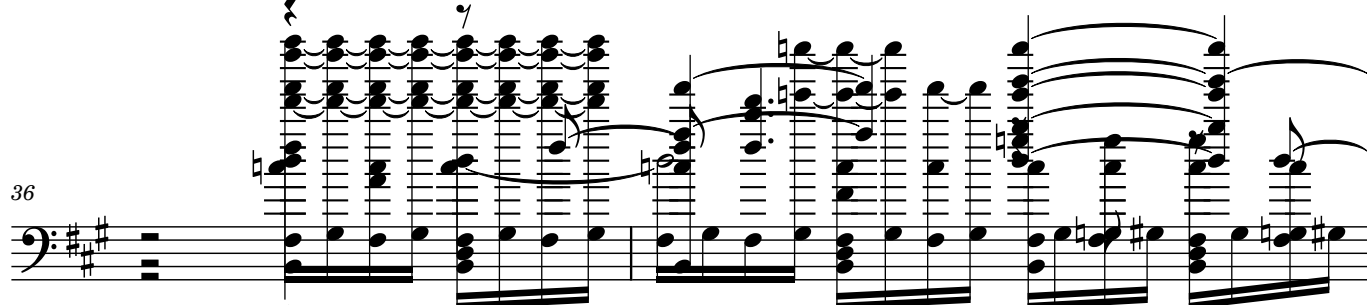

System 36: This system continues the musical piece. The upper staff has dense, fast-moving passages with frequent beaming. The lower staff maintains a steady accompaniment with some syncopation.

38

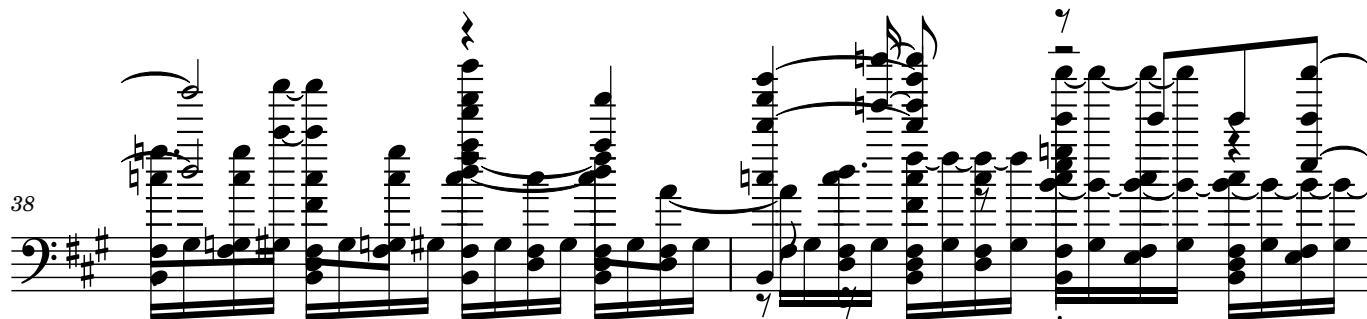

System 38: This system shows a continuation of the intricate melodic patterns in the upper staff. The lower staff's accompaniment includes some longer note values and rests.

40

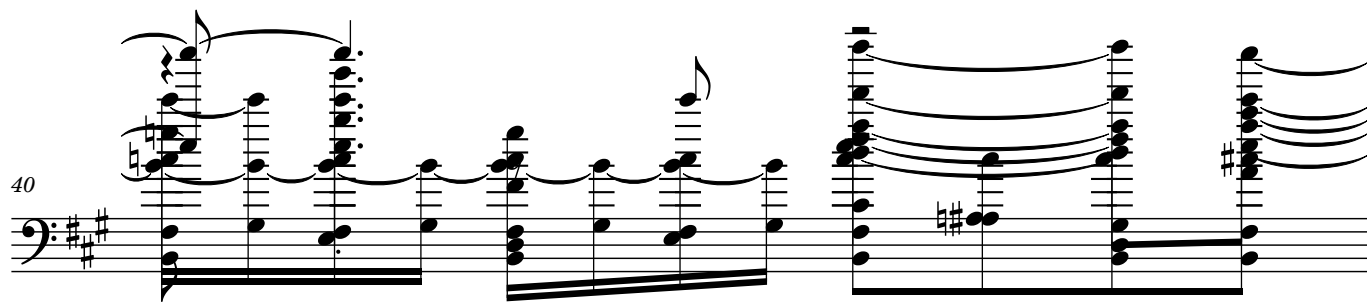

System 40: This system features a more spacious feel in the upper staff, with fewer notes and more rests, while the lower staff continues its accompaniment.

41

System 41: This system returns to a more active melodic line in the upper staff. The lower staff accompaniment includes some triplet figures.

43

System 43: This system concludes the page with dense melodic activity in the upper staff and a final accompaniment line in the lower staff.

45

Measures 45 and 46 of a musical score. The bass staff is in G major (two sharps). Measure 45 features a complex texture with multiple voices, including a high voice with a melodic line and a low voice with a rhythmic pattern. Measure 46 continues the texture with various musical notations, including slurs and ties.

47

Measures 47 and 48 of a musical score. The bass staff is in G major. Measure 47 shows a continuation of the complex texture with multiple voices. Measure 48 features a high voice with a melodic line and a low voice with a rhythmic pattern.

49

Measures 49 and 50 of a musical score. The bass staff is in G major. Measure 49 shows a continuation of the complex texture with multiple voices. Measure 50 features a high voice with a melodic line and a low voice with a rhythmic pattern.

50

Measures 51 and 52 of a musical score. The bass staff is in G major. Measure 51 shows a continuation of the complex texture with multiple voices. Measure 52 features a high voice with a melodic line and a low voice with a rhythmic pattern.

51

Measures 53 and 54 of a musical score. The bass staff is in G major. Measure 53 shows a continuation of the complex texture with multiple voices. Measure 54 features a high voice with a melodic line and a low voice with a rhythmic pattern.

54

Measures 54-56 of a musical score. The key signature has three sharps (F#, C#, G#). The music is written in bass clef. Measure 54 begins with a whole rest, followed by a series of chords and eighth notes. Measures 55 and 56 continue the harmonic progression with various note values and rests.

57

Measures 57-58 of a musical score. The key signature has three sharps (F#, C#, G#). The music is written in bass clef. Measure 57 features a whole rest followed by a series of chords and eighth notes. Measure 58 continues the harmonic progression with various note values and rests.

58

Measures 59-60 of a musical score. The key signature has three sharps (F#, C#, G#). The music is written in bass clef. Measure 59 features a whole rest followed by a series of chords and eighth notes. Measure 60 continues the harmonic progression with various note values and rests.

59

Measures 61-62 of a musical score. The key signature has three sharps (F#, C#, G#). The music is written in bass clef. Measure 61 features a whole rest followed by a series of chords and eighth notes. Measure 62 continues the harmonic progression with various note values and rests.

60

Measures 63-64 of a musical score. The key signature has three sharps (F#, C#, G#). The music is written in bass clef. Measure 63 features a whole rest followed by a series of chords and eighth notes. Measure 64 continues the harmonic progression with various note values and rests.

61

Measures 65-66 of a musical score. The key signature has three sharps (F#, C#, G#). The music is written in bass clef. Measure 65 features a whole rest followed by a series of chords and eighth notes. Measure 66 continues the harmonic progression with various note values and rests.

62

Measures 62-63: The score begins with a treble clef and a key signature of three sharps (F#, C#, G#). The melody in the treble staff features a series of eighth and sixteenth notes, often beamed together, with some notes marked with a 'z' (accidental). The bass staff provides a harmonic accompaniment with chords and single notes.

63

Measures 64-65: The musical notation continues with similar rhythmic patterns. The treble staff shows more complex phrasing with slurs and ties. The bass staff maintains a steady accompaniment.

65

Measures 66-67: The melody in measure 66 features a prominent slur over a sequence of notes. The bass staff continues with its accompaniment.

68

Measures 68-69: The score shows a continuation of the melodic and harmonic themes. The treble staff has several beamed sixteenth notes.

70

Measures 70-71: The musical notation includes various accidentals and rhythmic values. The bass staff features a consistent accompaniment.

72

Measures 72-73: The score continues with complex melodic lines in the treble staff and supporting chords in the bass staff.

74

Measures 74-75: The musical notation shows a continuation of the piece's themes. The treble staff has a series of beamed notes.

77

Measures 76-77: The final measures on this page show the continuation of the musical themes. The bass staff has some rests and then resumes its accompaniment.

79

Measures 79 and 80 of a musical score. The key signature has two sharps (F# and C#). The music is written in a complex, multi-stemmed style with many beamed notes and slurs. The bass line is on a single staff, while the upper parts are on multiple staves.

81

Measures 81 and 82 of a musical score. The key signature has two sharps (F# and C#). The music continues with complex, multi-stemmed notation and many beamed notes. The bass line is on a single staff, while the upper parts are on multiple staves.

83

Measures 83 and 84 of a musical score. The key signature has two sharps (F# and C#). The music continues with complex, multi-stemmed notation and many beamed notes. The bass line is on a single staff, while the upper parts are on multiple staves.

85

Measures 85 and 86 of a musical score. The key signature has two sharps (F# and C#). The music continues with complex, multi-stemmed notation and many beamed notes. The bass line is on a single staff, while the upper parts are on multiple staves.

87

Measures 87 and 88 of a musical score. The key signature has two sharps (F# and C#). The music continues with complex, multi-stemmed notation and many beamed notes. The bass line is on a single staff, while the upper parts are on multiple staves.

89

Measures 89 and 90 of a musical score. The key signature has two sharps (F# and C#). The music continues with complex, multi-stemmed notation and many beamed notes. The bass line is on a single staff, while the upper parts are on multiple staves.

91

Measures 91-94 of a musical score. The system consists of two staves: a treble staff and a bass staff. The key signature has three sharps (F#, C#, G#). The treble staff features a long, sweeping melodic line with various ornaments and a final flourish. The bass staff provides a steady accompaniment with eighth and sixteenth notes.

92

Measures 95-98 of a musical score. The system consists of two staves: a treble staff and a bass staff. The key signature has three sharps (F#, C#, G#). The treble staff continues the melodic line with more complex ornamentation. The bass staff maintains the accompaniment pattern.

93

Measures 99-102 of a musical score. The system consists of two staves: a treble staff and a bass staff. The key signature has three sharps (F#, C#, G#). The treble staff shows a continuation of the melodic theme with intricate ornamentation. The bass staff provides a consistent rhythmic foundation.

94

Measures 103-106 of a musical score. The system consists of two staves: a treble staff and a bass staff. The key signature has three sharps (F#, C#, G#). The treble staff features a dense, highly ornamented melodic passage. The bass staff continues the accompaniment.

96

Measures 107-110 of a musical score. The system consists of two staves: a treble staff and a bass staff. The key signature has three sharps (F#, C#, G#). The treble staff concludes the melodic line with a final flourish. The bass staff provides the concluding accompaniment.

98

Measures 98 and 99 of a musical score. The key signature has two sharps (F# and C#). The bass line is in the lower register, while the treble line features complex, rapid sixteenth-note passages with many beamed notes and slurs. The texture is dense and intricate.

100

Measures 100 and 101. The bass line continues with steady eighth-note patterns. The treble line shows a melodic line with some rests and slurs, interspersed with more complex rhythmic figures.

101

Measures 101 and 102. This section is characterized by extremely dense, rapid sixteenth-note passages in both the treble and bass staves, creating a highly textured and busy musical environment.

103

Measures 103 and 104. The treble line features long, sweeping slurs over several measures, indicating a melodic phrase. The bass line remains active with rhythmic patterns.

104

Measures 104 and 105. The treble line continues with melodic lines and slurs. The bass line concludes the section with a final measure containing a whole rest, followed by a double bar line and a repeat sign.

107

Measures 107 and 108 of a musical score. The bass staff features a complex, dense texture with many beamed sixteenth and thirty-second notes, creating a rapid, tremolo-like effect. The treble staff has a melodic line with some rests and a final note in measure 108.

109

Measures 109 and 110. Measure 109 shows a continuation of the dense bass texture. Measure 110 features a more active treble staff with a melodic line and a final chord.

111

Measures 111 and 112. Both measures show a complex interplay between the dense bass texture and a more active treble staff with melodic lines and some rests.

112

Measures 112 and 113. Measure 112 continues the dense bass texture. Measure 113 features a more active treble staff with a melodic line and a final chord.

113

Measures 113 and 114. Measure 113 shows a continuation of the dense bass texture. Measure 114 features a more active treble staff with a melodic line and a final chord.

114

Measures 114 and 115. Measure 114 continues the dense bass texture. Measure 115 features a more active treble staff with a melodic line and a final chord.

115

Measures 115-117 of a musical score. The key signature is three sharps (F#, C#, G#). The score is written for a grand staff (treble and bass clefs). Measure 115 features a complex melodic line in the treble with many beamed sixteenth notes and a bass line with chords. Measure 116 continues the melodic development. Measure 117 shows a continuation of the complex texture with many beamed notes and a final chord.

116

Measures 118-120 of a musical score. The key signature is three sharps (F#, C#, G#). The score is written for a grand staff. Measure 118 features a complex melodic line in the treble with many beamed sixteenth notes and a bass line with chords. Measure 119 continues the melodic development. Measure 120 shows a continuation of the complex texture with many beamed notes and a final chord.

118

Measures 121-123 of a musical score. The key signature is three sharps (F#, C#, G#). The score is written for a grand staff. Measure 121 features a complex melodic line in the treble with many beamed sixteenth notes and a bass line with chords. Measure 122 continues the melodic development. Measure 123 shows a continuation of the complex texture with many beamed notes and a final chord.

121

Measures 124-126 of a musical score. The key signature is three sharps (F#, C#, G#). The score is written for a grand staff. Measure 124 features a complex melodic line in the treble with many beamed sixteenth notes and a bass line with chords. Measure 125 continues the melodic development. Measure 126 shows a continuation of the complex texture with many beamed notes and a final chord.