

Venom: Easy Path (2)

Composer: Koji Kondo

Game: Star Fox 64

pianogame.org

♩ = 139

Electric Piano, Staff 7

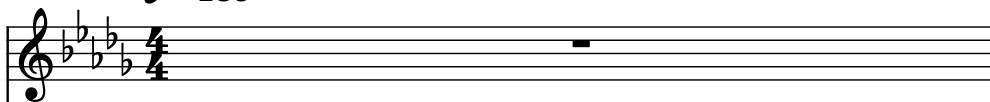

New Age Synthesizer, Staff 8

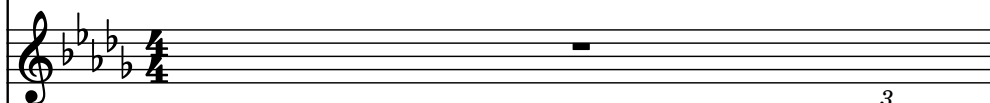

Strings, Staff 3

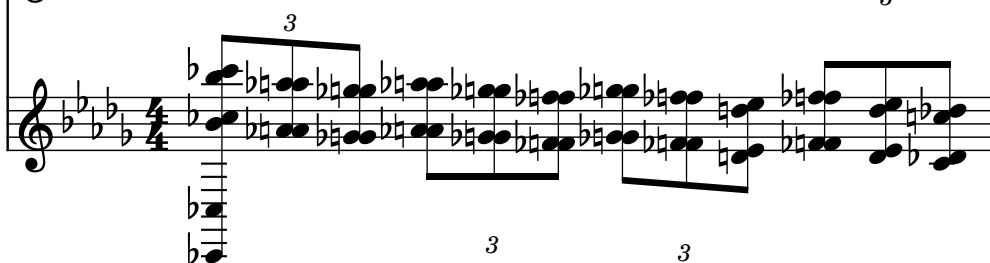

2
El. Pno.

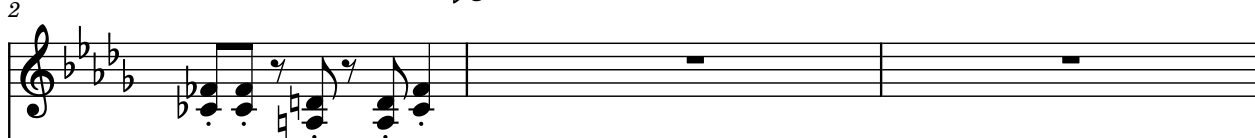

Synth.

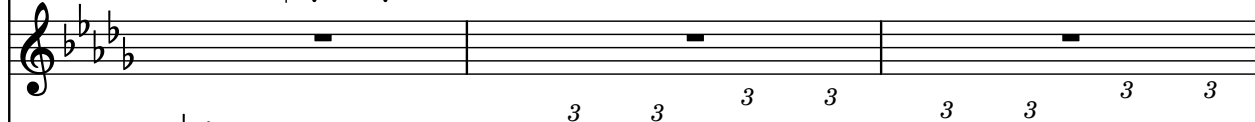

St.

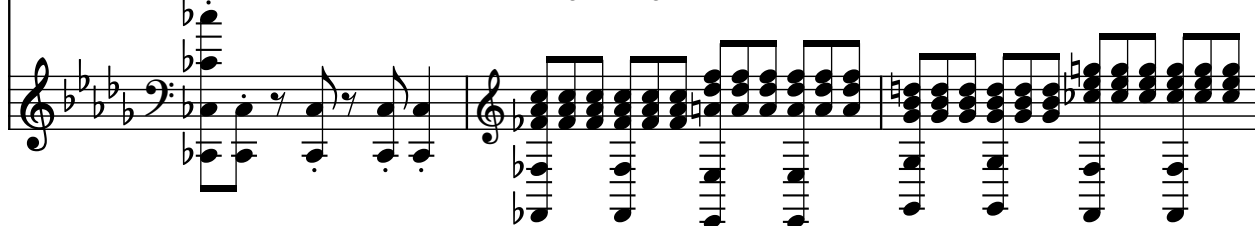

5
El. Pno.

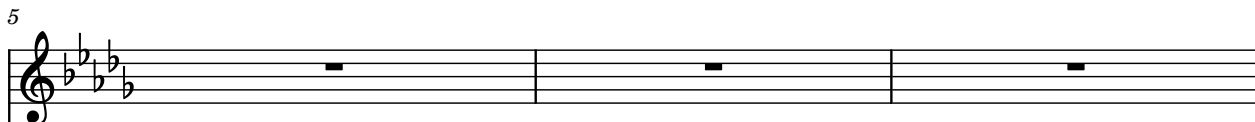

Synth.

St.

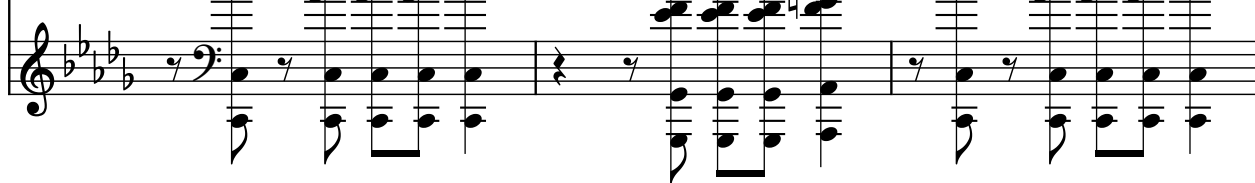

8
El. Pno.

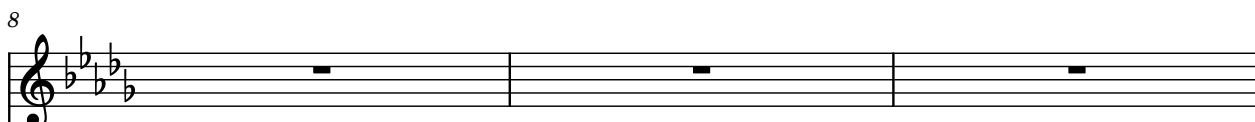

Synth.

St.

11

El. Pno.

Synth.

St.

14

El. Pno.

Synth.

St.

17

El. Pno.

Synth.

St.

20

El. Pno.

Synth.

St.

23

El. Pno.

Synth.

St.

Measures 23-24. The El. Pno. part has rests in measure 23 and a quarter note in measure 24. The Synth. and St. parts play complex chords and arpeggios throughout both measures.

25

El. Pno.

Synth.

St.

Measures 25-26. The El. Pno. and Synth. parts play complex chords and arpeggios throughout both measures. The St. part has a complex chordal texture in measure 25 and a melodic line in measure 26.

27

El. Pno.

Synth.

St.

Measures 27-28. The El. Pno. and Synth. parts play complex chords and arpeggios throughout both measures. The St. part has a complex chordal texture in measure 27 and a melodic line in measure 28.

29

El. Pno.

Synth.

St.

Measures 29-30. El. Pno. has a melody of eighth notes. Synth. has a sustained chord. St. has a complex bass line with triplets and sixteenth notes.

31

El. Pno.

Synth.

St.

Measures 31-33. El. Pno. has a melody of eighth notes. Synth. has a sustained chord. St. has a complex bass line with triplets and sixteenth notes.

34

El. Pno.

Synth.

St.

Measures 34-38. El. Pno. and Synth. are silent. St. has a complex bass line with triplets and sixteenth notes.

39

El. Pno.

Synth.

St.

Measures 39-41. El. Pno. is silent. Synth. and St. have complex parts with triplets and sixteenth notes.

42

El. Pno.

Synth.

St.

Measures 42-44. The El. Pno. part is silent. The Synth. part plays a melodic line with eighth and sixteenth notes. The St. part plays a complex rhythmic pattern with many beamed sixteenth notes.

45

El. Pno.

Synth.

St.

Measures 45-47. The El. Pno. part is silent. The Synth. part plays a melodic line with eighth and sixteenth notes. The St. part plays a complex rhythmic pattern with many beamed sixteenth notes.

48

El. Pno.

Synth.

St.

Measures 48-50. The El. Pno. part is silent. The Synth. part plays a melodic line with eighth and sixteenth notes. The St. part plays a complex rhythmic pattern with many beamed sixteenth notes.

51

El. Pno.

Synth.

St.

Measures 51-53. The El. Pno. part is silent. The Synth. part plays a melodic line with eighth and sixteenth notes. The St. part plays a complex rhythmic pattern with many beamed sixteenth notes.

54

El. Pno.

Synth.

St.

El. Pno. Synth. St.

57

El. Pno.

Synth.

St.

El. Pno. Synth. St.

59

El. Pno.

Synth.

St.

El. Pno. Synth. St.

61

El. Pno.

Synth.

St.

63

El. Pno.

Synth.

St.

66

El. Pno.

Synth.

St.

69

El. Pno.

Synth.

St.

72

El. Pno.

Synth.

St.
