

Stage 5

Composer: Shinichi Seya

Game: Conquest of the Crystal Palace

pianogame.org

♩ = 110

Saw Synthesizer, SAWTOOTH

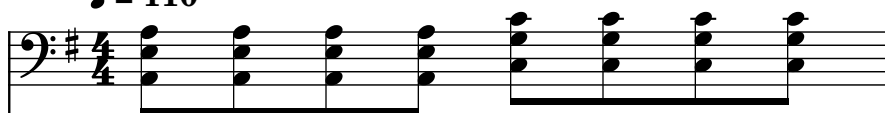

Clavichord, CLAV

Automobile Brake Drums, Percussion

2

Synth.

Cch.

Aut. Brk. Dr.

3

Synth.

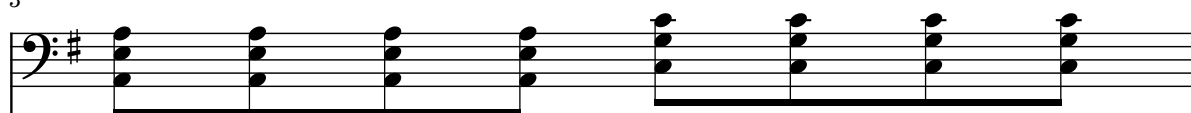

Cch.

Aut. Brk. Dr.

4

Synth.

Cch.

Aut. Brk. Dr.

5

Synth.

Cch.

Aut. Brk. Dr.

System 1: Measures 5-8. The Synth. part consists of four measures of sustained chords. The Cch. part has a rhythmic pattern of eighth notes. The Aut. Brk. Dr. part has a consistent eighth-note drum pattern.

6

Synth.

Cch.

Aut. Brk. Dr.

System 2: Measures 9-12. The Synth. part has a change in the fifth measure. The Cch. and Aut. Brk. Dr. parts continue their patterns.

7

Synth.

Cch.

Aut. Brk. Dr.

System 3: Measures 13-16. The Synth. part returns to the pattern from measures 5-8.

8

Synth.

Cch.

Aut. Brk. Dr.

System 4: Measures 17-20. The Synth. part has a change in the fifth measure.

9

Synth. Cch. Aut. Brk. Dr.

10

Synth. Cch. Aut. Brk. Dr.

11

Synth. Cch. Aut. Brk. Dr.

12

Synth. Cch. Aut. Brk. Dr.

13

Synth. Cch. Aut. Brk. Dr.

15

Synth.

Cch.

Aut. Brk. Dr.

17

Synth.

Cch.

Aut. Brk. Dr.

18

Synth.

Cch.

Aut. Brk. Dr.

19

Synth.

Cch.

Aut. Brk. Dr.

20

Synth.

Cch.

Aut. Brk. Dr.

21

Synth.

Cch.

Aut. Brk. Dr.

22

Synth.

Cch.

Aut. Brk. Dr.

23

Synth.

Cch.

Aut. Brk. Dr.

24

Synth.

Cch.

Aut. Brk. Dr.

This block contains the musical notation for measures 24 and 25. It features three staves: Synth. (top), Cch. (middle), and Aut. Brk. Dr. (bottom). The Synth. staff uses a bass clef and a key signature of one sharp (F#). It contains block chords in measures 24 and 25, with a change in harmony at the start of measure 25. The Cch. staff also uses a bass clef and contains eighth-note patterns in measures 24 and 25, with a change in harmony at the start of measure 25. The Aut. Brk. Dr. staff uses a percussion clef and contains a consistent eighth-note pattern across both measures.

25

Synth.

Cch.

Aut. Brk. Dr.

This block contains the musical notation for measures 25 and 26. It features three staves: Synth. (top), Cch. (middle), and Aut. Brk. Dr. (bottom). The Synth. staff continues the block chords from measure 25. The Cch. staff continues the eighth-note pattern from measure 25. The Aut. Brk. Dr. staff continues the eighth-note pattern from measure 25.

26

Synth.

Cch.

Aut. Brk. Dr.

This block contains the musical notation for measures 26 and 27. It features three staves: Synth. (top), Cch. (middle), and Aut. Brk. Dr. (bottom). The Synth. staff continues the block chords from measure 26. The Cch. staff continues the eighth-note pattern from measure 26. The Aut. Brk. Dr. staff continues the eighth-note pattern from measure 26.

27

Synth.

Cch.

Aut. Brk. Dr.

This block contains the musical notation for measures 27 and 28. It features three staves: Synth. (top), Cch. (middle), and Aut. Brk. Dr. (bottom). The Synth. staff continues the block chords from measure 27. The Cch. staff continues the eighth-note pattern from measure 27. The Aut. Brk. Dr. staff continues the eighth-note pattern from measure 27.

28

Synth.

Cch.

Aut. Brk. Dr.

33

Synth.

Cch.

Aut. Brk. Dr.

Measures 33-34. The Synth. part features a descending eighth-note scale in the left hand. The Cch. part features a descending eighth-note scale in the left hand. The Aut. Brk. Dr. part features a steady eighth-note pattern in the left hand.

35

Synth.

Cch.

Aut. Brk. Dr.

Measures 35-36. The Synth. part features a descending eighth-note scale in the left hand. The Cch. part features a descending eighth-note scale in the left hand. The Aut. Brk. Dr. part features a steady eighth-note pattern in the left hand.

37

Synth.

Cch.

Aut. Brk. Dr.

Measures 37-38. The Synth. part features a descending eighth-note scale in the left hand. The Cch. part features a descending eighth-note scale in the left hand. The Aut. Brk. Dr. part features a steady eighth-note pattern in the left hand.

38

Synth.

Cch.

Aut. Brk. Dr.

Measures 38-39. The Synth. part features a descending eighth-note scale in the left hand. The Cch. part features a descending eighth-note scale in the left hand. The Aut. Brk. Dr. part features a steady eighth-note pattern in the left hand.

39

Synth.

Cch.

Aut. Brk. Dr.

40

Synth.

Cch.

Aut. Brk. Dr.

41

Synth.

Cch.

Aut. Brk. Dr.

42

Synth.

Cch.

Aut. Brk. Dr.

43

Synth.

Cch.

Aut. Brk. Dr.

Measures 43-44. The Synth. part consists of two measures of sustained chords. The Cch. part has a rhythmic pattern of eighth notes. The Aut. Brk. Dr. part has a steady eighth-note drum pattern.

44

Synth.

Cch.

Aut. Brk. Dr.

Measures 44-45. The Synth. part continues with sustained chords. The Cch. part continues with eighth notes. The Aut. Brk. Dr. part continues with eighth notes.

45

Synth.

Cch.

Aut. Brk. Dr.

Measures 45-46. The Synth. part continues with sustained chords. The Cch. part continues with eighth notes. The Aut. Brk. Dr. part continues with eighth notes.

46

Synth.

Cch.

Aut. Brk. Dr.

Measures 46-47. The Synth. part continues with sustained chords. The Cch. part continues with eighth notes. The Aut. Brk. Dr. part continues with eighth notes.

47

Synth.

Cch.

Aut. Brk. Dr.

48

Synth.

Cch.

Aut. Brk. Dr.

49

Synth.

Cch.

Aut. Brk. Dr.

50

Synth.

Cch.

Aut. Brk. Dr.

51

Synth.

Cch.

Aut. Brk. Dr.

52

Synth.

Cch.

Aut. Brk. Dr.

53

Synth.

Cch.

Aut. Brk. Dr.

55

Synth.

Cch.

Aut. Brk. Dr.

57

Synth.

Cch.

Aut. Brk. Dr.

58

Synth.

Cch.

Aut. Brk. Dr.

59

Synth.

Cch.

Aut. Brk. Dr.

60

Synth.

Cch.

Aut. Brk. Dr.
