

Credits

Composer: Kenichi Nishimaki

Game: Mario Kart: Super Circuit

pianogame.org

♩ = 135

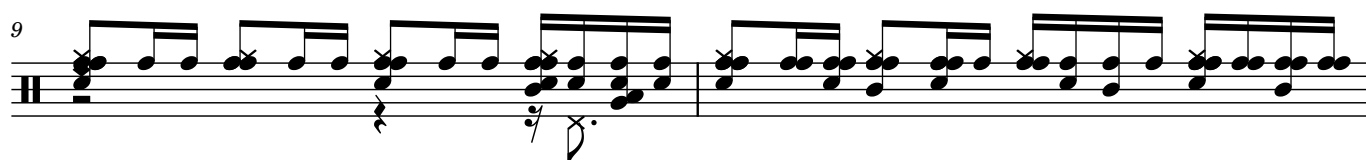
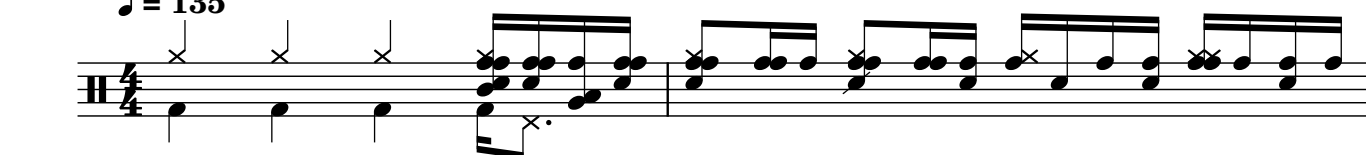

23

25

27

29

31

33

35

37

39

41

44

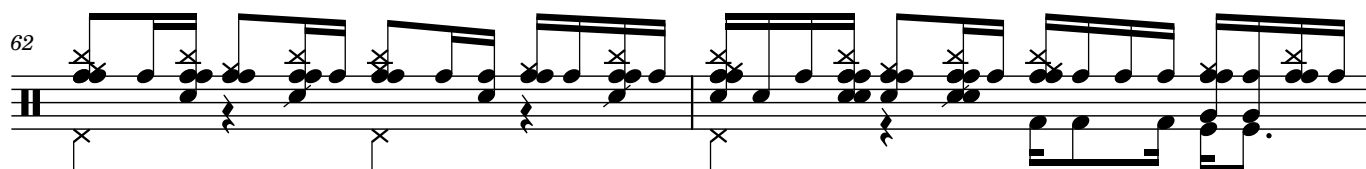
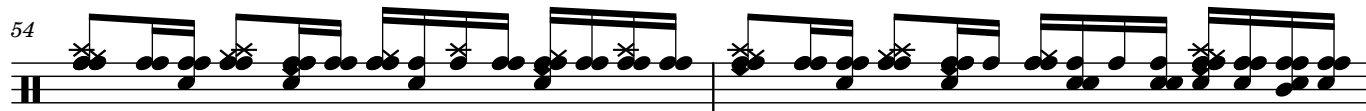
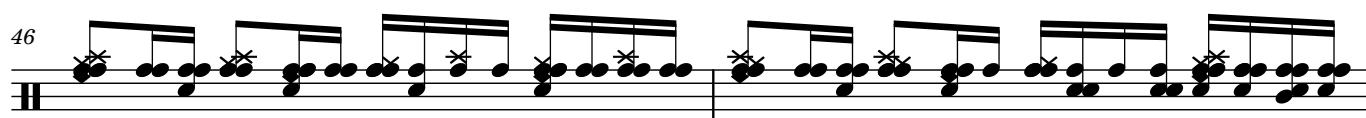

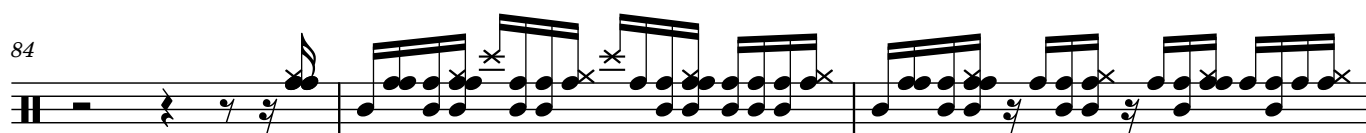
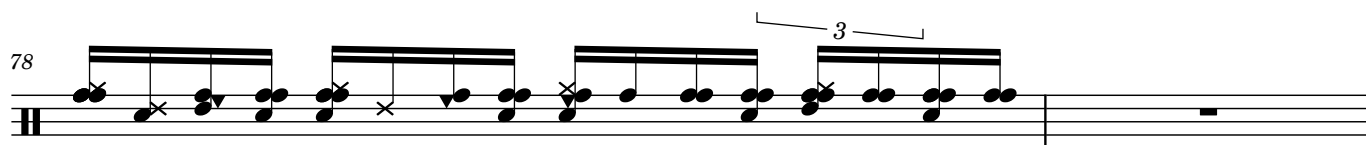
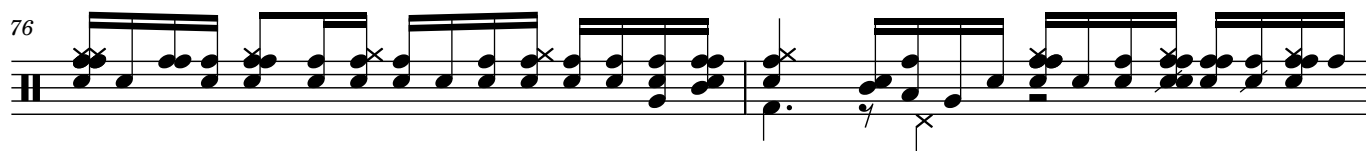
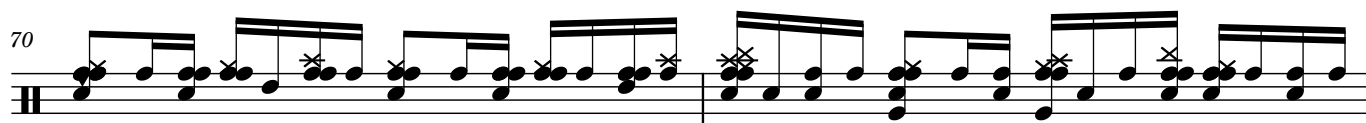

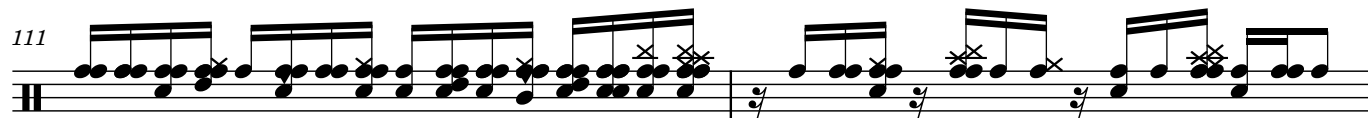
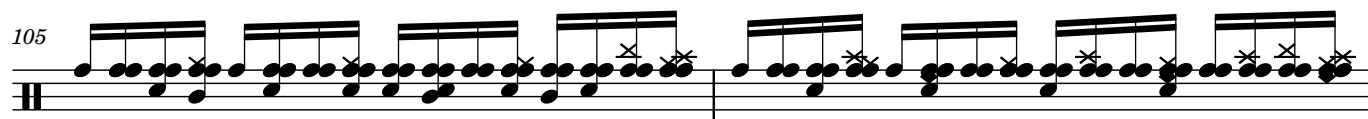
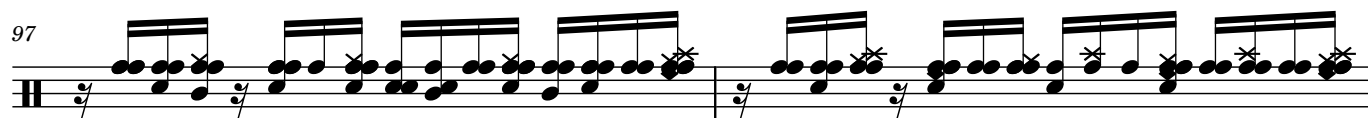
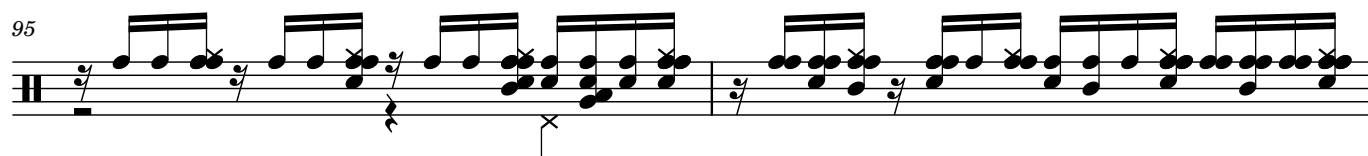
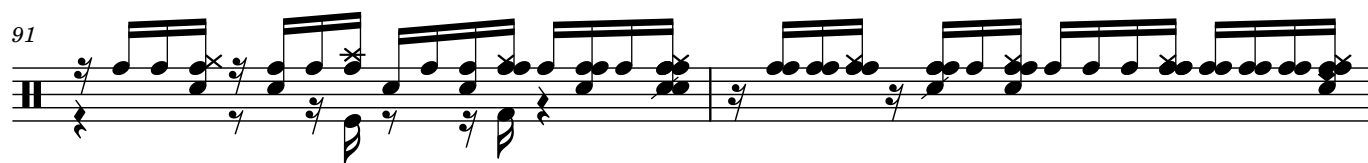

113

116

119

121

123

125

127

129

131

133

135

