

Overworld (7)

Composer: Koji Kondo

Game: Super Mario Bros. 2

pianogame.org

♩ = 200

5-str. Electric Bass, MIDITrack

Large Drum Kit, MIDITrack #2

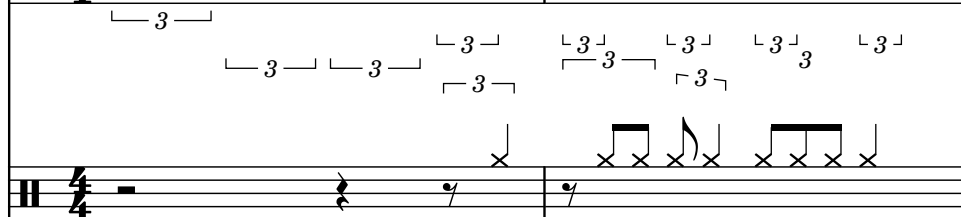

Rotary Organ, MIDI out

El. B.

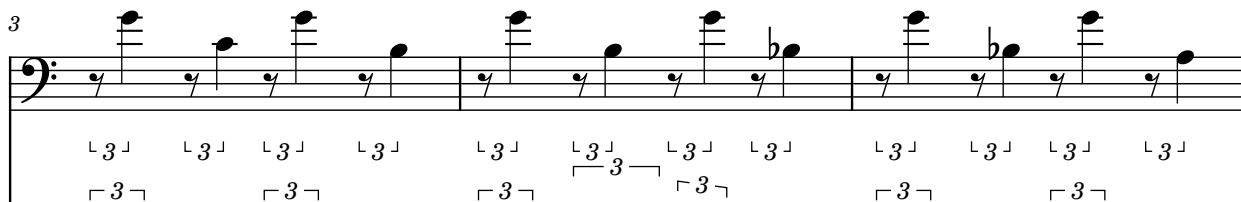

D. Kit

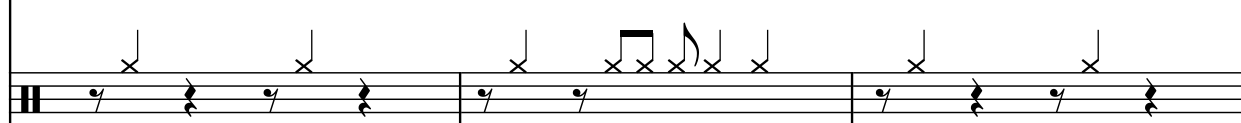

Rot. Org.

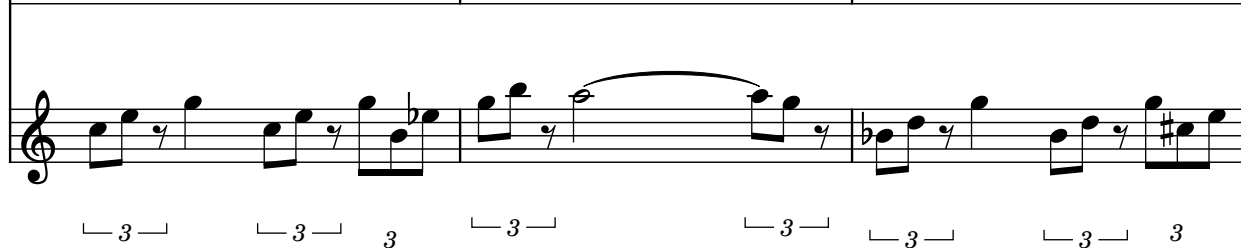

El. B.

D. Kit

Rot. Org.

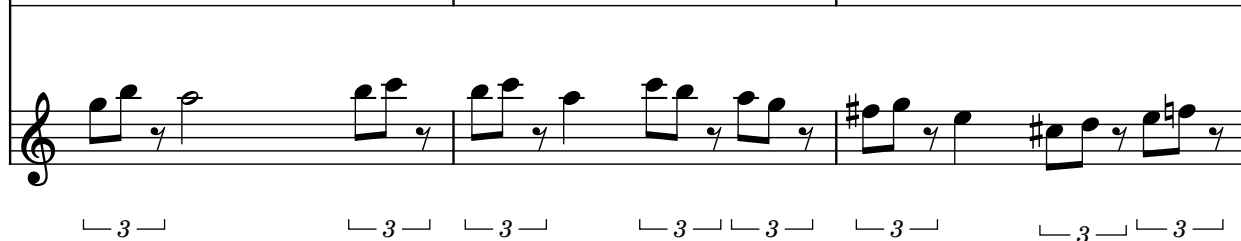

15

El. B.

D. Kit

Rot. Org.

18

El. B.

D. Kit

Rot. Org.

3 3 3 3 3 3 3 3 3 3 3 3

3 3 3 3 3 3 3 3 3 3 3 3

3 3 3 3 3 3 3 3 3 3 3 3

21

El. B.

D. Kit

Rot. Org.

3 3 3 3 3 3 3 3 3 3 3 3

3 3 3 3 3 3 3 3 3 3 3 3

3 3 3 3 3 3 3 3 3 3 3 3

24

El. B.

D. Kit

Rot. Org.

3 3 3 3 3 3 3 3 3 3 3 3

3 3 3 3 3 3 3 3 3 3 3 3

3 3 3 3 3 3 3 3 3 3 3 3

27

El. B.

D. Kit

Rot. Org.

30

El. B.

D. Kit

Rot. Org.

33

El. B.

D. Kit

Rot. Org.

36

El. B.

D. Kit

Rot. Org.

Throughout the score, there are numerous triplets indicated by a '3' over a bracketed group of notes. The key signature has one sharp (F#), and the time signature is 4/4.

39

El. B.

D. Kit

Rot. Org.

42

El. B.

D. Kit

Rot. Org.

3 3 3 3 3 3 3 3 3 3 3 3

3 3 3 3 3 3 3 3 3 3 3 3

3 3 3 3 3 3 3 3 3 3 3 3

45

El. B.

D. Kit

Rot. Org.

3 3 3 3 3 3 3 3 3 3 3 3

3 3 3 3 3 3 3 3 3 3 3 3

3 3 3 3 3 3 3 3 3 3 3 3

48

El. B.

D. Kit

Rot. Org.

3 3 3 3 3 3 3 3 3 3 3 3

3 3 3 3 3 3 3 3 3 3 3 3

3 3 3 3 3 3 3 3 3 3 3 3

51

El. B.

D. Kit

Rot. Org.

3 3 3 3 3 3 3 3 3 3 3 3

3 3 3 3 3 3 3 3 3 3 3 3

3 3 3 3 3 3 3 3 3 3 3 3

54

El. B.

D. Kit

Rot. Org.

3 3 3 3 3 3 3 3 3 3 3 3

3 3 3 3 3 3 3 3 3 3 3 3

3 3 3 3 3 3 3 3 3 3 3 3

57

El. B.

D. Kit

Rot. Org.

3 3 3 3 3 3 3 3 3 3 3 3 3 3

3 3

3 3 3

60

El. B.

D. Kit

Rot. Org.

3 3 3 3 3 3 3 3 3 3 3 3 3 3

3 3 3 3 3 3 3 3 3 3 3 3 3 3

3 3 3 3 3 3 3 3 3 3 3 3 3 3

63

El. B.

D. Kit

Rot. Org.

3 3 3 3 3 3 3 3 3 3 3 3 3 3

3 3 3 3 3 3 3 3 3 3 3 3 3 3

3 3 3 3 3 3 3 3 3 3 3 3 3 3

66

El. B.

D. Kit

Rot. Org.
