

Mission Street

Composer: Jun Senoue

Game: Sonic Adventure 2 Battle

pianogame.org

$\text{♩} = 165$

4

6

9

12

15

18

20

23

25

27

29

31

33

- Measures 20-21:** Features a triplet of eighth notes.
- Measures 22-23:** Features a triplet of eighth notes.
- Measures 24-25:** Features a triplet of eighth notes.
- Measures 26-27:** Features a triplet of eighth notes.
- Measures 28-29:** Features a triplet of eighth notes.
- Measures 30-31:** Features a triplet of eighth notes.
- Measures 32-33:** Features a triplet of eighth notes.

The score is characterized by frequent use of triplets and slurs, indicating a complex rhythmic structure. The notation is clear and legible, with standard musical symbols used throughout.

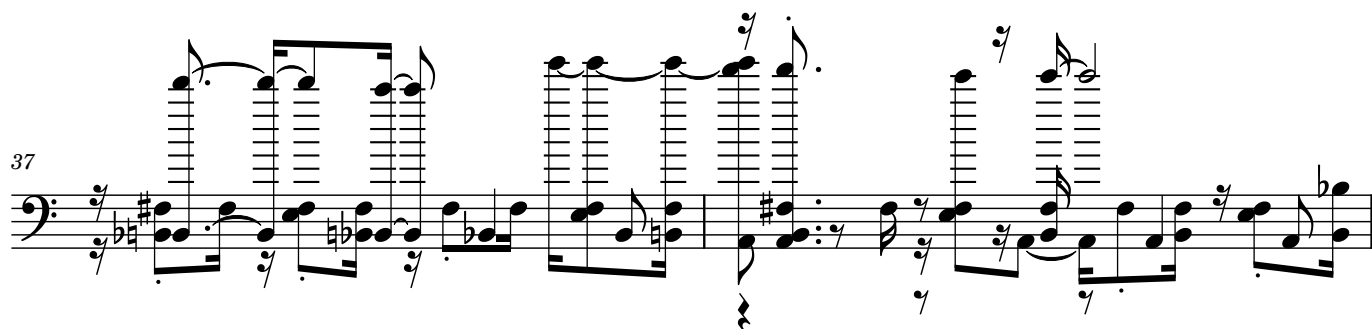
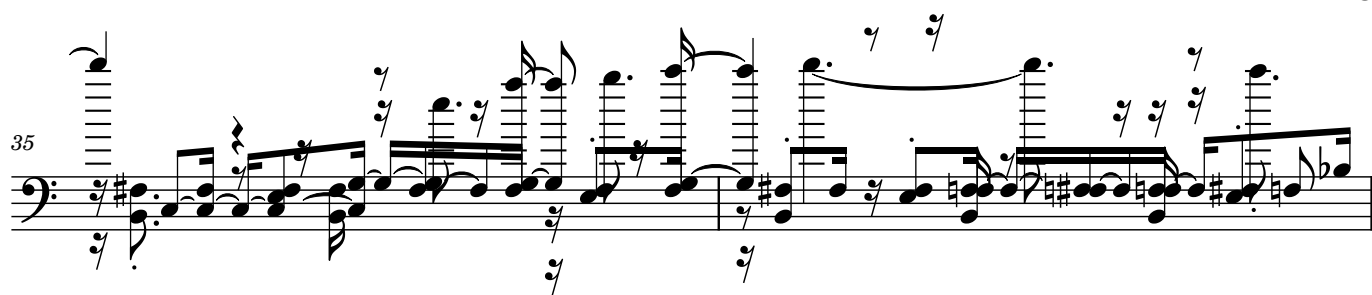
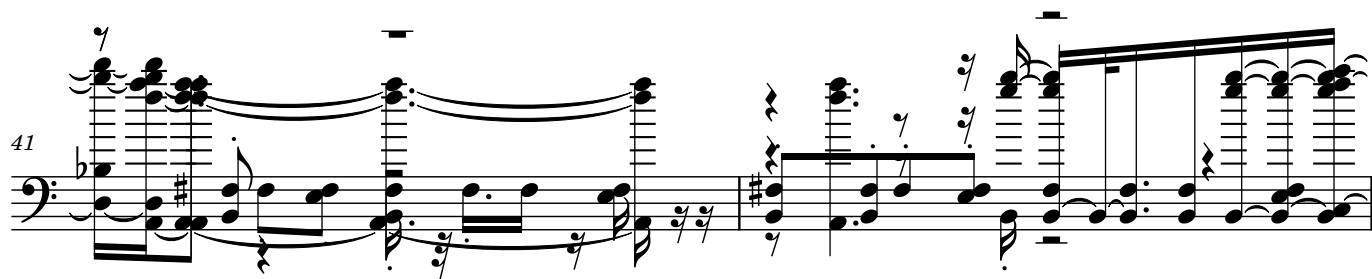
7
7

43

Measures 43 and 44 of a musical score. Measure 43 features a complex texture with multiple staves, including a bass staff with a key signature of one flat and a treble staff with a key signature of one sharp. Measure 44 continues this texture with a prominent seven-measure rest indicated by a bracket and the number 7.

45

Measures 45 and 46 of a musical score. Measure 45 shows a continuation of the complex texture with a seven-measure rest indicated by a bracket and the number 7. Measure 46 features a key signature change to one flat and a prominent seven-measure rest indicated by a bracket and the number 7.

47

Measures 47 and 48 of a musical score. Measure 47 continues the complex texture with a seven-measure rest indicated by a bracket and the number 7. Measure 48 features a key signature change to one flat and a prominent seven-measure rest indicated by a bracket and the number 7.

49

Measures 49 and 50 of a musical score. Measure 49 continues the complex texture with a five-measure rest indicated by a bracket and the number 5. Measure 50 features a key signature change to one flat and a prominent seven-measure rest indicated by a bracket and the number 7.

51

Measures 51 and 52 of a musical score. Measure 51 features a complex bass line with many beamed sixteenth notes and a treble line with chords. Measure 52 continues the bass line and has a treble line with a long slur over several chords. A bracket labeled '5' spans measures 51 and 52. A bracket labeled '7' is positioned below measure 52.

53

Measures 53 and 54 of a musical score. Measure 53 has a treble line with a long slur and a bass line with beamed notes. Measure 54 continues with similar complexity. A bracket labeled '7' is positioned below measure 53.

55

Measures 55 and 56 of a musical score. Measure 55 features a treble line with a long slur and a bass line with beamed notes. Measure 56 continues the bass line. A bracket labeled '7' is positioned below measure 55.

57

Measures 57 and 58 of a musical score. Measure 57 has a treble line with a long slur and a bass line with beamed notes. Measure 58 continues the bass line. A bracket labeled '7' is positioned below measure 57.

59

Measures 59 and 60 of a musical score. Measure 59 is a bass line with eighth and sixteenth notes, including a triplet. Measure 60 features a complex texture with multiple staves, including a grand staff with a piano part and a vocal line with a melodic phrase.

61

Measures 61 and 62 of a musical score. Measure 61 continues the bass line and includes a grand staff with a piano part. Measure 62 features a vocal line with a melodic phrase and a bass line with eighth notes.

63

Measures 63 and 64 of a musical score. Measure 63 continues the bass line and includes a grand staff with a piano part. Measure 64 features a vocal line with a melodic phrase and a bass line with eighth notes.

65

Measures 65 and 66 of a musical score. Measure 65 continues the bass line and includes a grand staff with a piano part. Measure 66 features a vocal line with a melodic phrase and a bass line with eighth notes.

67

7

7

69

7

71

9

73

7

7

7

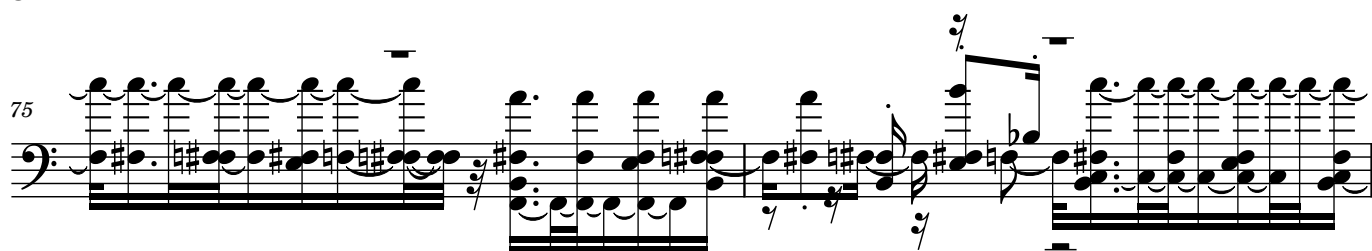

7

7

7

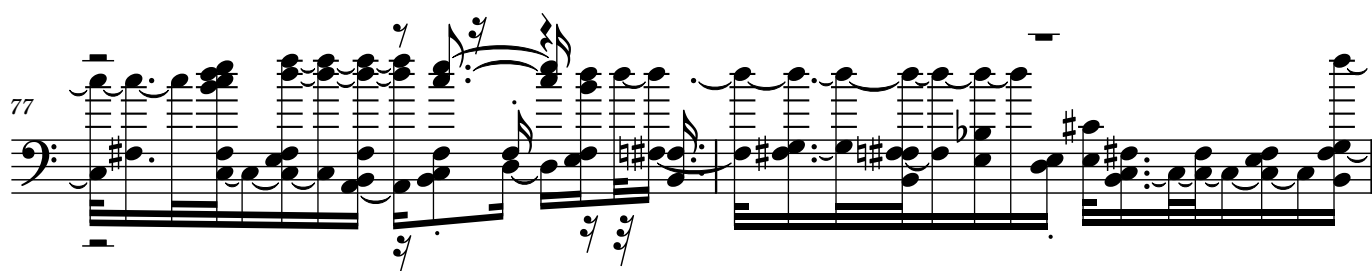

7

7

7

7

7

7

7

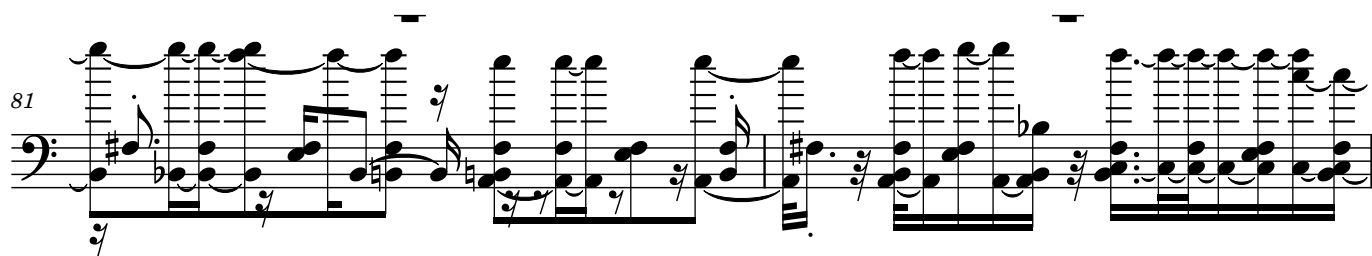

7

7

9

83

Measures 83 and 84 of a musical score. Measure 83 contains a series of eighth notes in the right hand and a bass line in the left hand. Measure 84 continues the eighth-note pattern in the right hand with a melodic line in the left hand. A fermata is placed over the final note of measure 84.

5

7

85

Measures 85 and 86. Measure 85 features a dense eighth-note texture in the right hand and a bass line in the left hand. Measure 86 continues this texture with a melodic line in the left hand. A fermata is placed over the final note of measure 86.

5

7

7

87

Measures 87 and 88. Measure 87 has a complex eighth-note pattern in the right hand and a bass line in the left hand. Measure 88 continues the pattern with a melodic line in the left hand. A fermata is placed over the final note of measure 88.

7

7

89

Measures 89 and 90. Measure 89 features a dense eighth-note texture in the right hand and a bass line in the left hand. Measure 90 continues this texture with a melodic line in the left hand. A fermata is placed over the final note of measure 90.

5

5

91

7 7 5

93

7 5

95

7 7

97

3 7 7

99

Measures 99 and 100 of a musical score. Measure 99 features a complex melodic line with many beamed sixteenth notes and a bass line with eighth notes. Measure 100 continues the melodic line with a triplet of eighth notes and a final note with a grace note. Above the staff, there are two bracketed '5' figures and a '3' figure above the triplet.

101

Measures 101 and 102 of a musical score. Measure 101 has a complex melodic line with many beamed sixteenth notes and a bass line with eighth notes. Measure 102 continues the melodic line with a triplet of eighth notes and a final note with a grace note. Above the staff, there are three bracketed '5' figures and a '3 7' figure above the triplet.

103

Measures 103 and 104 of a musical score. Measure 103 features a complex melodic line with many beamed sixteenth notes and a bass line with eighth notes. Measure 104 continues the melodic line with a triplet of eighth notes and a final note with a grace note. Above the staff, there is a bracketed '5' figure and a '3 7' figure above the triplet.

7

5

105

This system contains measures 105, 106, and 107. Measure 105 features a complex texture with multiple staves, including a grand staff with piano and violin parts, and a bass staff. A bracket labeled '7' spans the first part of the system. Measure 106 continues this texture. Measure 107 shows a change in the piano part, with a bracket labeled '5' indicating a specific section. The bass staff has a key signature change to one flat.

106

This system contains measures 106 and 107. Measure 106 features a complex texture with multiple staves, including a grand staff with piano and violin parts, and a bass staff. Measure 107 continues this texture. The bass staff has a key signature change to one flat.

7

7

108

This system contains measures 108, 109, and 110. Measure 108 features a complex texture with multiple staves, including a grand staff with piano and violin parts, and a bass staff. A bracket labeled '7' spans the first part of the system. Measure 109 continues this texture. Measure 110 shows a change in the piano part, with a bracket labeled '7' indicating a specific section. The bass staff has a key signature change to one flat.

110

Measures 110 and 111. Measure 110 features a bass line with eighth notes and a treble line with a long melodic line. Measure 111 continues the bass line and features a treble line with a long melodic line and a series of eighth notes.

7

112

Measures 112 and 113. Measure 112 features a bass line with eighth notes and a treble line with a long melodic line. Measure 113 continues the bass line and features a treble line with a long melodic line and a series of eighth notes.

7

114

Measures 114 and 115. Measure 114 features a bass line with eighth notes and a treble line with a long melodic line. Measure 115 continues the bass line and features a treble line with a long melodic line and a series of eighth notes.

5 5

7

7

7

116

Measures 116 and 117. Measure 116 features a bass line with eighth notes and a treble line with a long melodic line. Measure 117 continues the bass line and features a treble line with a long melodic line and a series of eighth notes.

7

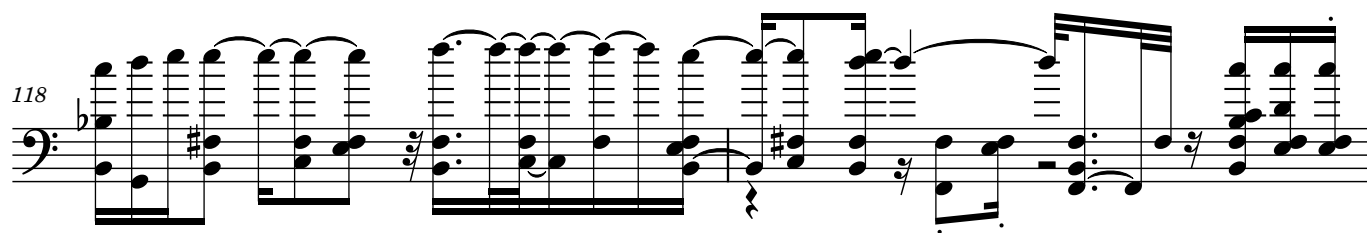

5

7

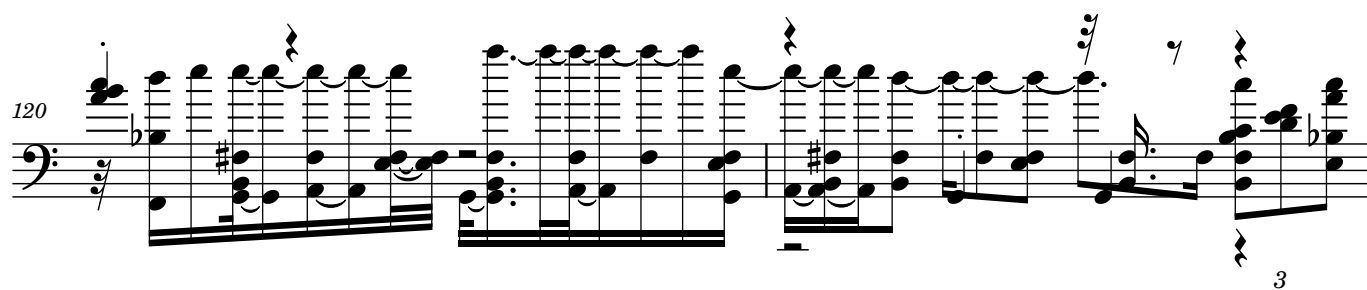

3

7

7

5

