

Gene Gadget Zone: Act 1 (GS) **(v1.1)**

Composer: Richard Jacques

Game: Sonic 3D Blast

pianogame.org

♩ = 144

Bass Synthesizer, Synth Bass 101 (Left)

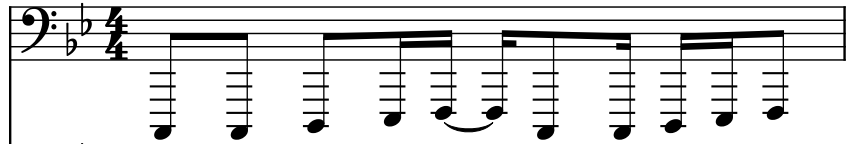

Bass Synthesizer, Synth Bass 101 (Right)

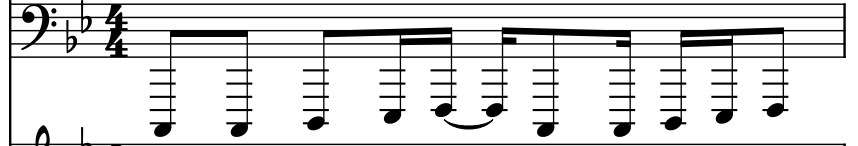

Mallet Synthesizer, Hollow Square Wave

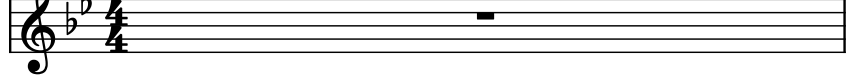

2

Synth.

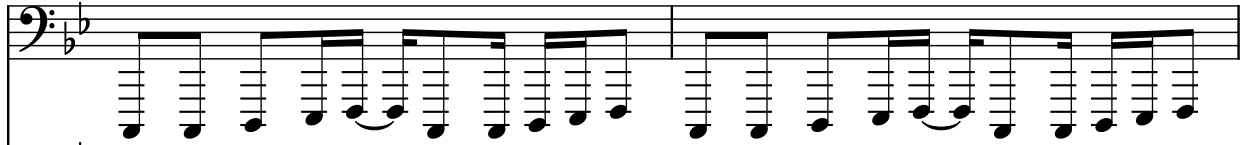

Synth.

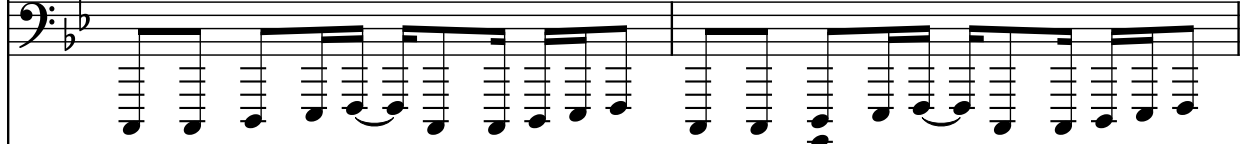

Mal. Syn.

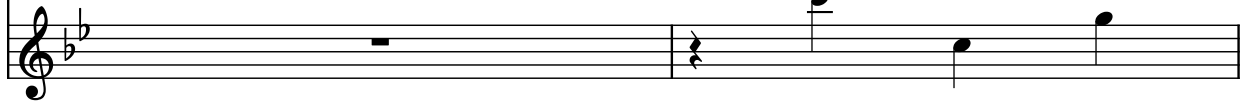

4

Synth.

Synth.

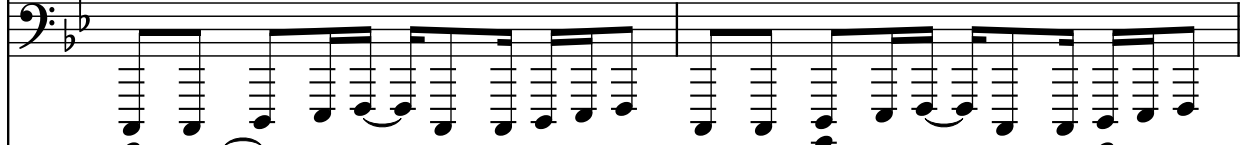

Mal. Syn.

6

Synth.

Synth.

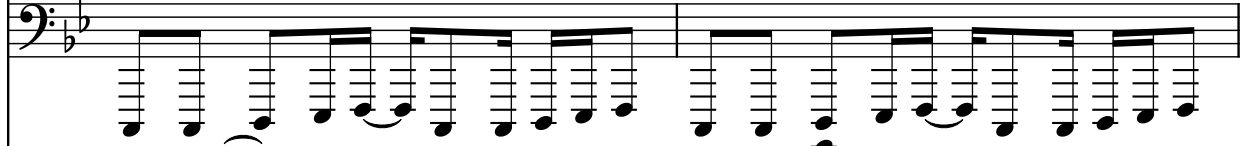

Mal. Syn.

8

Synth.

Synth.

Mal. Syn.

Measures 8-9. The Synth. parts play a continuous, dense pattern of sixteenth notes. The Mal. Syn. part features a melody with some ties and rests.

10

Synth.

Synth.

Mal. Syn.

Measures 10-11. The Synth. parts continue with their dense sixteenth-note patterns. The Mal. Syn. part has a more active melody in measure 11, including a sixteenth-note rest.

12

Synth.

Synth.

Mal. Syn.

Measures 12-13. The Synth. parts continue with their dense sixteenth-note patterns. The Mal. Syn. part has a more active melody in measure 13, including a sixteenth-note rest.

14

Synth.

Synth.

Mal. Syn.

Measures 14-15. The Synth. parts continue with their dense sixteenth-note patterns. The Mal. Syn. part has a more active melody in measure 15, including a sixteenth-note rest.

16

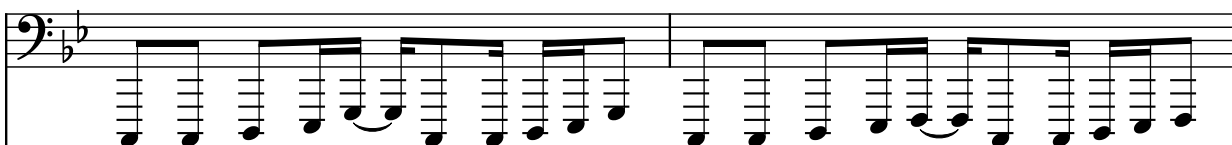
Synth. 

Synth. 

Mal. Syn. 

18

Synth. 

Synth. 

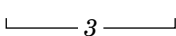
Mal. Syn. 

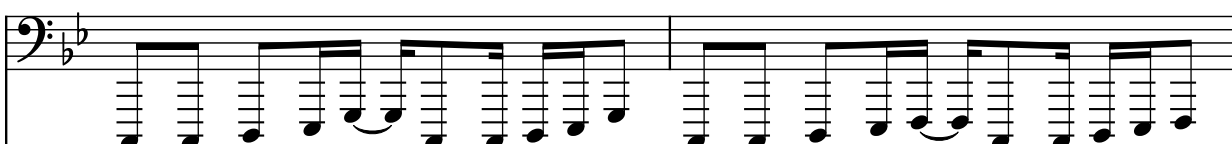

20

Synth. 

Synth. 

Mal. Syn. 

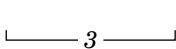
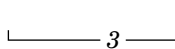
22

Synth.

Synth.

Mal. Syn.

3 3

24

Synth.

Synth.

Mal. Syn.

3 3

26

Synth.

Synth.

Mal. Syn.

3 3

28

Synth. 

Synth. 

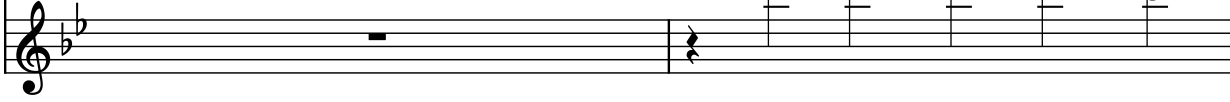
Mal. Syn. 

3 3

30

Synth. 

Synth. 

Mal. Syn. 

3

32

Synth. 

Synth. 

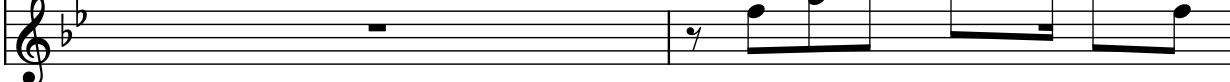
Mal. Syn. 

34

Synth.

Synth.

Mal. Syn.

Measures 34-35. The Synth tracks play a continuous eighth-note pattern. The Mal. Syn. track has a whole rest in measure 34 and a single eighth note in measure 35.

36

Synth.

Synth.

Mal. Syn.

Measures 36-37. The Synth tracks play a continuous eighth-note pattern. The Mal. Syn. track has a whole rest in measure 36 and a single eighth note in measure 37.

38

Synth.

Synth.

Mal. Syn.

Measures 38-39. The Synth tracks play a continuous eighth-note pattern. The Mal. Syn. track has a whole rest in measure 38 and a single eighth note in measure 39.

40

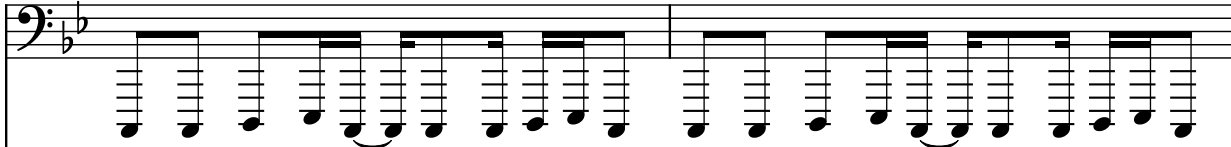
Synth. 

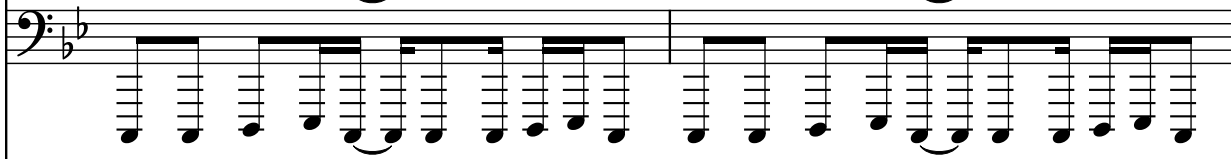
Synth. 

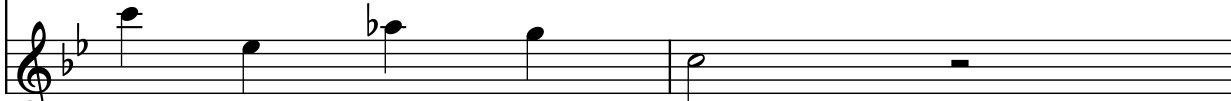
Mal. Syn. 

42

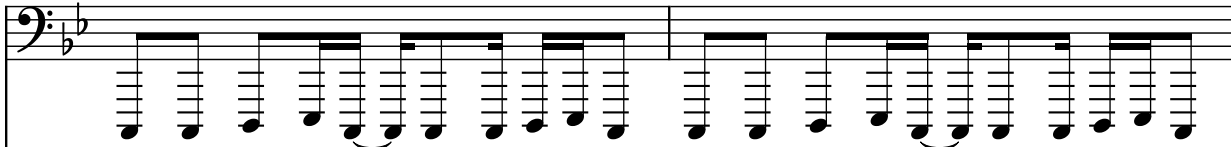
Synth. 

Synth. 

Mal. Syn. 

44

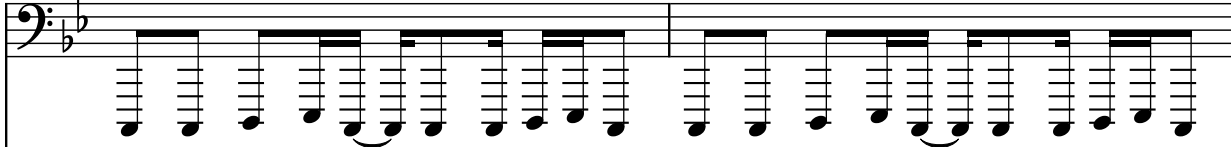
Synth. 

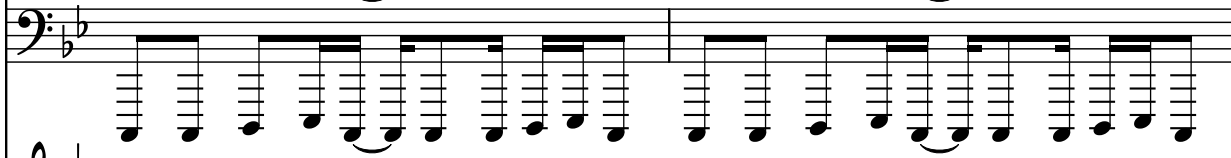
Synth. 

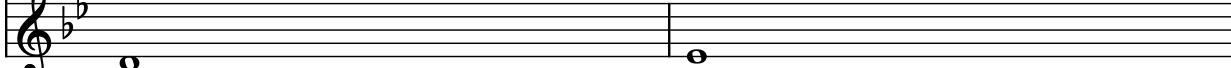
Mal. Syn. 

46

Synth. 

Synth. 

Mal. Syn. 

48

Synth. 

Synth. 

Mal. Syn. 

50

Synth. 

Synth. 

Mal. Syn. 

52

Synth. 

Synth. 

Mal. Syn. 

54

Synth.

Synth.

Mal. Syn.

56

Synth.

Synth.

Mal. Syn.

58

Synth.

Synth.

Mal. Syn.

60

Synth.

Synth.

Mal. Syn.

Measures 60-61. The top two staves are labeled 'Synth.' and the bottom staff is 'Mal. Syn.'. The key signature has two flats (B-flat and E-flat). Measures 60 and 61 show a complex rhythmic pattern with many sixteenth notes. The 'Mal. Syn.' staff has a rest in measure 60 and begins in measure 61 with a melody in treble clef.

62

Synth.

Synth.

Mal. Syn.

Measures 62-63. The top two staves are labeled 'Synth.' and the bottom staff is 'Mal. Syn.'. The key signature has two flats (B-flat and E-flat). Measures 62 and 63 show a complex rhythmic pattern with many sixteenth notes. The 'Mal. Syn.' staff has a rest in measure 62 and begins in measure 63 with a melody in treble clef.

64

Synth.

Synth.

Mal. Syn.

Measures 64-65. The top two staves are labeled 'Synth.' and the bottom staff is 'Mal. Syn.'. The key signature has two flats (B-flat and E-flat). Measures 64 and 65 show a complex rhythmic pattern with many sixteenth notes. The 'Mal. Syn.' staff has a melody in treble clef starting in measure 64.

66

Synth.

Synth.

Mal. Syn.

Measures 66-67. The top two staves are labeled 'Synth.' and the bottom staff is 'Mal. Syn.'. The key signature has two flats (B-flat and E-flat). Measures 66 and 67 show a complex rhythmic pattern with many sixteenth notes. The 'Mal. Syn.' staff has a melody in treble clef starting in measure 66.

68

Synth.

Synth.

Mal. Syn.

Measures 68-69. The score consists of three staves. The top two staves are labeled 'Synth.' and the bottom staff is labeled 'Mal. Syn.'. The key signature is one flat (B-flat). The top two staves contain dense, rapid sixteenth-note patterns. The bottom staff contains a more melodic line with some rests and ties.

70

Synth.

Synth.

Mal. Syn.

Measures 70-71. The score consists of three staves. The top two staves are labeled 'Synth.' and the bottom staff is labeled 'Mal. Syn.'. The key signature is one flat (B-flat). The top two staves contain dense, rapid sixteenth-note patterns. The bottom staff contains a more melodic line with some rests and ties.

72

Synth.

Synth.

Mal. Syn.

Measures 72-73. The score consists of three staves. The top two staves are labeled 'Synth.' and the bottom staff is labeled 'Mal. Syn.'. The key signature is one flat (B-flat). The top two staves contain dense, rapid sixteenth-note patterns. The bottom staff contains a more melodic line with some rests and ties.

74

Synth.

Synth.

Mal. Syn.

Measures 74-75. The score consists of three staves. The top two staves are labeled 'Synth.' and the bottom staff is labeled 'Mal. Syn.'. The key signature is one flat (B-flat). The top two staves contain dense, rapid sixteenth-note patterns. The bottom staff contains a more melodic line with some rests and ties.

76

Synth.

Synth.

Mal. Syn.

78

80

82

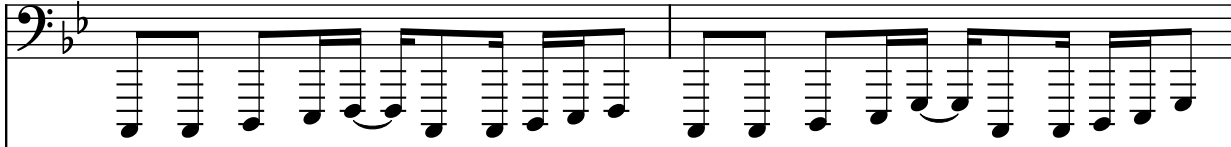
Synth. 

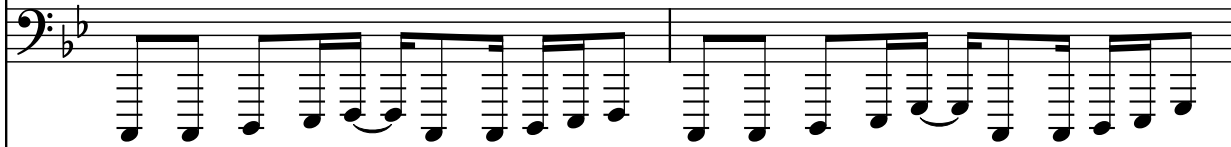
Synth. 

Mal. Syn. 

 

84

Synth. 

Synth. 

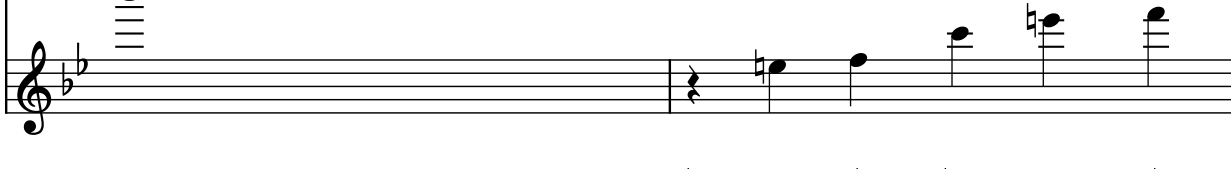
Mal. Syn. 

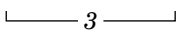
86

Synth. 

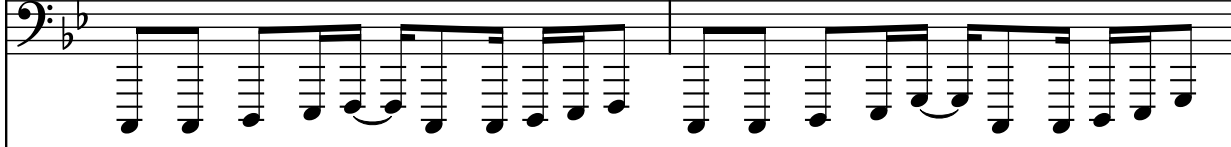
Synth. 

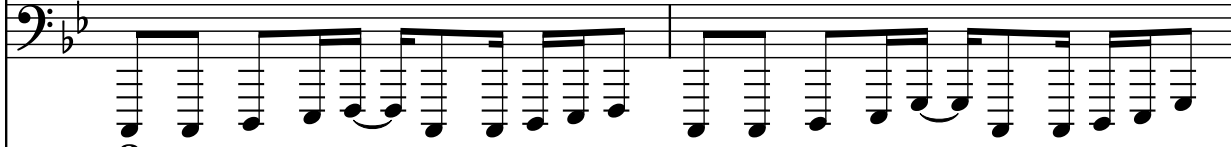
Mal. Syn. 

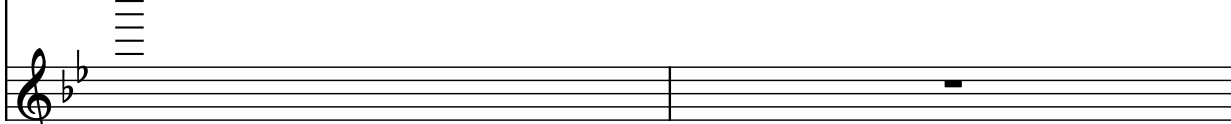
88

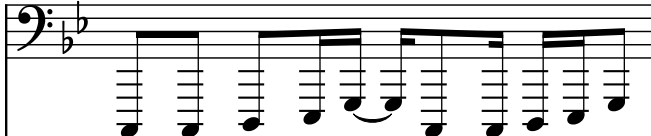
Synth. 

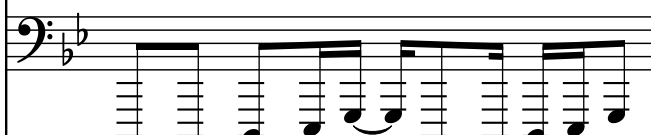
Synth. 

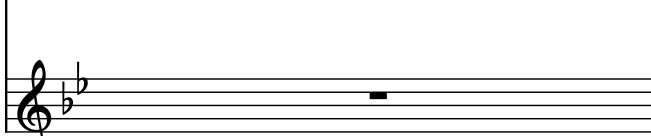
Mal. Syn. 

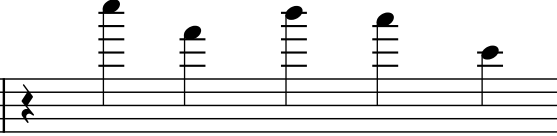

3 3

90

Synth. 

Synth. 

Mal. Syn. 

3

92

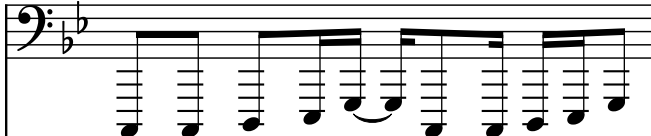
Synth. 

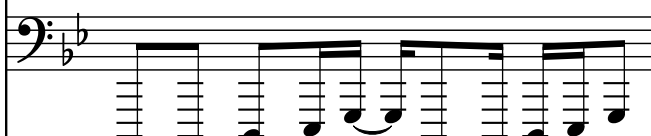
Synth. 

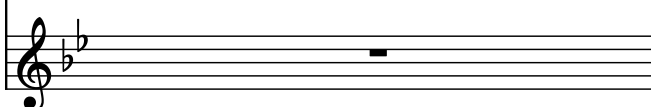
Mal. Syn. 

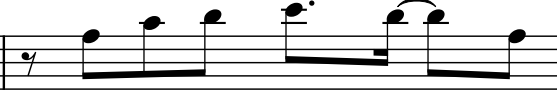

94

Synth.

Synth.

Mal. Syn.

96

Synth.

Synth.

Mal. Syn.

98

Synth.

Synth.

Mal. Syn.

100

Synth.

Synth.

Mal. Syn.

Measures 100-101. The Synth. parts play a continuous, dense pattern of sixteenth notes. The Mal. Syn. part has a few scattered notes in the first measure and is mostly silent in the second.

102

Synth.

Synth.

Mal. Syn.

Measures 102-103. The Synth. parts continue with dense sixteenth-note patterns. The Mal. Syn. part is mostly silent in the first measure and has a single note in the second.

104

Synth.

Synth.

Mal. Syn.

Measures 104-105. The Synth. parts continue with dense sixteenth-note patterns. The Mal. Syn. part has a few scattered notes in the first measure and is mostly silent in the second.

106

Synth.

Synth.

Mal. Syn.

Measures 106-107. The Synth. parts continue with dense sixteenth-note patterns. The Mal. Syn. part has a few scattered notes in the first measure and is mostly silent in the second.

108

Synth. 

Synth. 

Mal. Syn. 

110

Synth. 

Synth. 

Mal. Syn. 

112

Synth. 

Synth. 

Mal. Syn. 

114

Synth. 

Synth. 

Mal. Syn. 

116

Synth. 

Synth. 

Mal. Syn. 

118

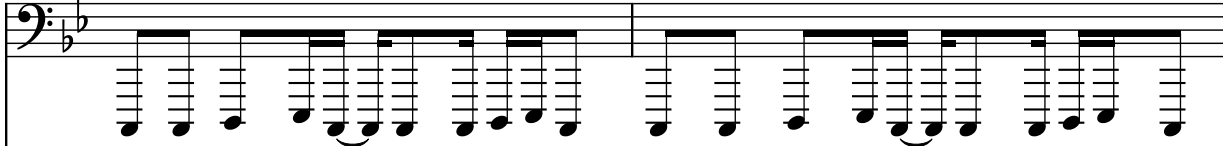
Synth. 

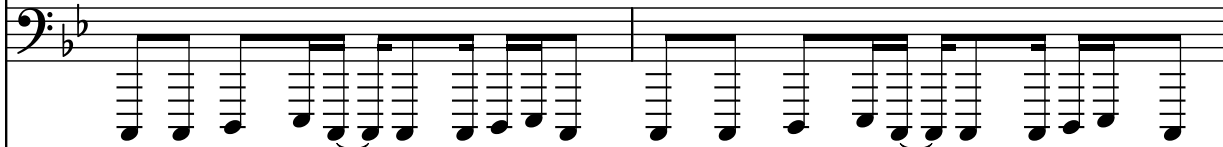
Synth. 

Mal. Syn. 

120

Synth.

Synth.

Mal. Syn.

Measures 120-121. The Synth. parts consist of dense, rapid sixteenth-note patterns in the bass clef. The Mal. Syn. part is initially silent, then enters in measure 121 with a melodic line in the treble clef, featuring eighth and sixteenth notes.

122

Synth.

Synth.

Mal. Syn.

Measures 122-123. The Synth. parts continue with dense, rapid sixteenth-note patterns. The Mal. Syn. part enters in measure 123 with a melodic line in the treble clef, featuring eighth and sixteenth notes.

124

Synth.

Synth.

Mal. Syn.

Measures 124-125. The Synth. parts continue with dense, rapid sixteenth-note patterns. The Mal. Syn. part continues with a melodic line in the treble clef, featuring eighth and sixteenth notes.

126

Synth.

Synth.

Mal. Syn.

Measures 126-127. The Synth. parts continue with dense, rapid sixteenth-note patterns. The Mal. Syn. part continues with a melodic line in the treble clef, featuring eighth and sixteenth notes.

128

Synth.

Synth.

Mal. Syn.

130

Synth.

Synth.

Mal. Syn.
