

Construction Site (v1.2)

Composer: David Wise

Game: Donkey Kong Land

pianogame.org

♩ = 190

Bass Synthesizer, Staff

Effect Synthesizer, Staff-1

Contrabass, Staff-2

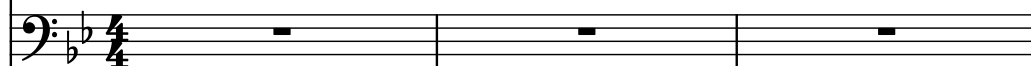

4

Synth.

Synth.

Cb.

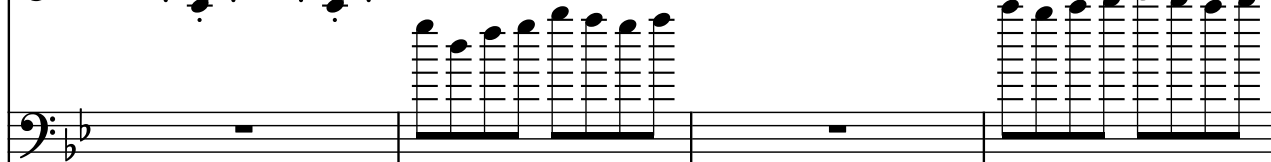

8

Synth.

Synth.

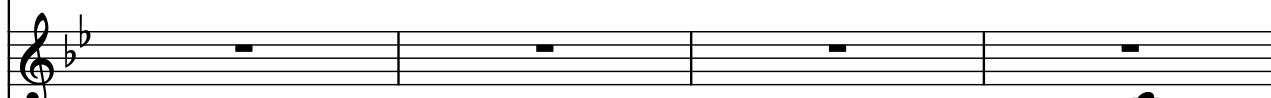

Cb.

12

Synth.

Synth.

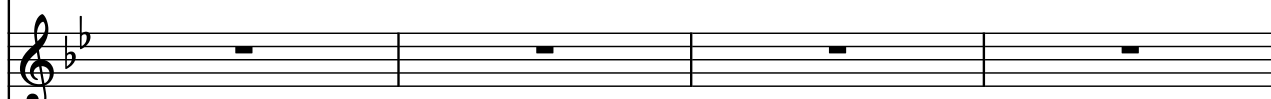

Cb.

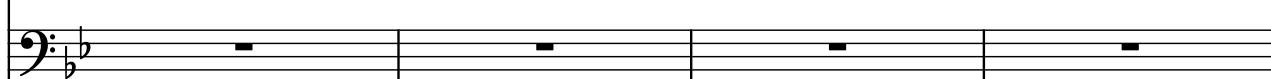

16

Synth. 

Synth. 

Cb. 

20

Synth. 

Synth. 

Cb. 

24

Synth. 

Synth. 

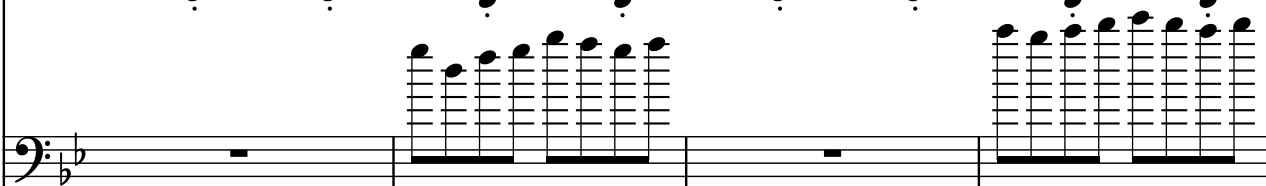
Cb. 

28

Synth. 

Synth. 

Cb. 

32

Synth. 

Synth. 

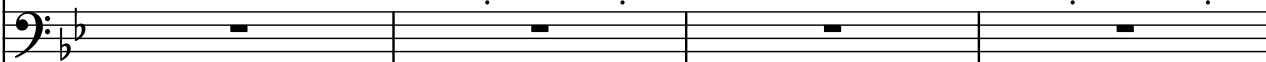
Cb. 

36

Synth. 

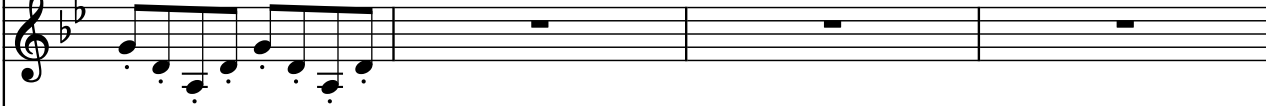
Synth. 

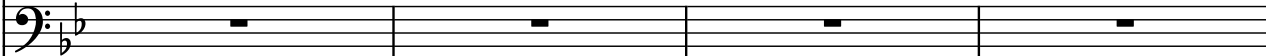
Cb. 

40

Synth. 

Synth. 

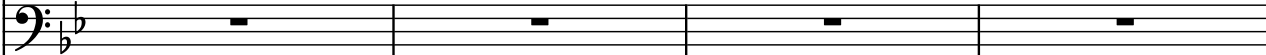
Cb. 

44

Synth. 

Synth. 

Cb. 

48

Synth. 

Synth. 

Cb. 

52

Synth.  Synth.  Cb. 

56

Synth.  Synth.  Cb. 

60

Synth.  Synth.  Cb. 

64

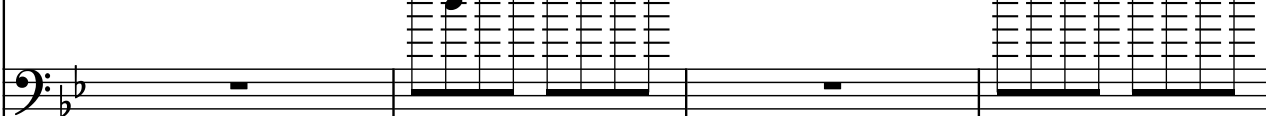
Synth.  Synth.  Cb. 

68

Synth.

Synth.

Cb.

72

Synth.

Synth.

Cb.

76

Synth.

Synth.

Cb.

80

Synth.

Synth.

Cb.

84

Synth. 

Synth. 

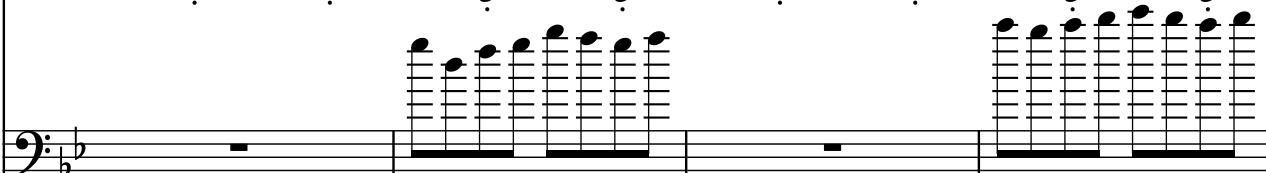
Cb. 

88

Synth. 

Synth. 

Cb. 

92

Synth. 

Synth. 

Cb. 

96

Synth. 

Synth. 

Cb. 

100

104

108

112

116

120

Synth. 

Synth. 

Cb. 

124

Synth. 

Synth. 

Cb. 

128

Synth. 

Synth. 

Cb. 

132

Synth. 

Synth. 

Cb. 

136

Synth. 

Synth. 

Cb. 

140

Synth. 

Synth. 

Cb. 

144

Synth. 

Synth. 

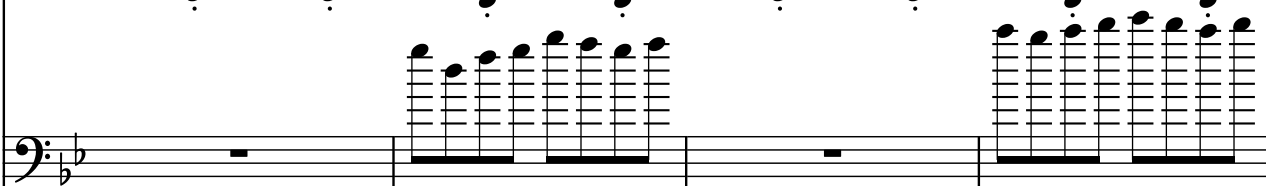
Cb. 

148

Synth. 

Synth. 

Cb. 

152

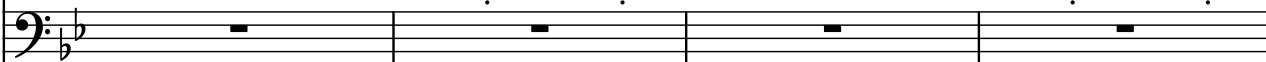
Synth. 
Synth. 
Cb. 

156

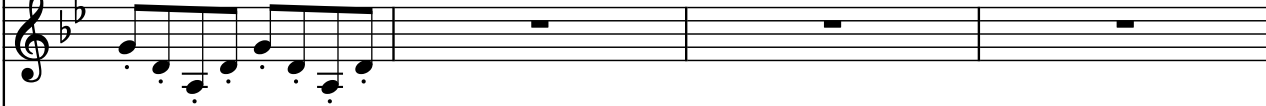
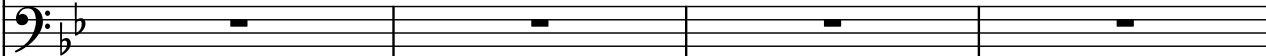
Synth. 
Synth. 
Cb. 

160

Synth. 
Synth. 
Cb. 

164

Synth. 
Synth. 
Cb. 

168

Synth. 
Synth. 
Cb. 

172

Synth.  Synth.  Cb. 

176

Synth.  Synth.  Cb. 

180

Synth.  Synth.  Cb. 

184

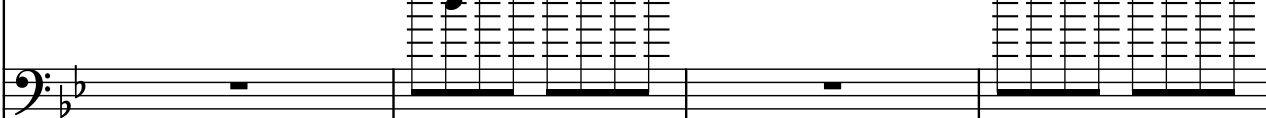
Synth.  Synth.  Cb. 

188

Synth. 

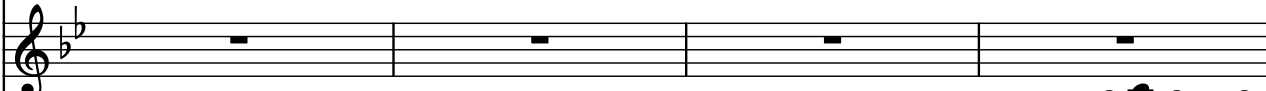
Synth. 

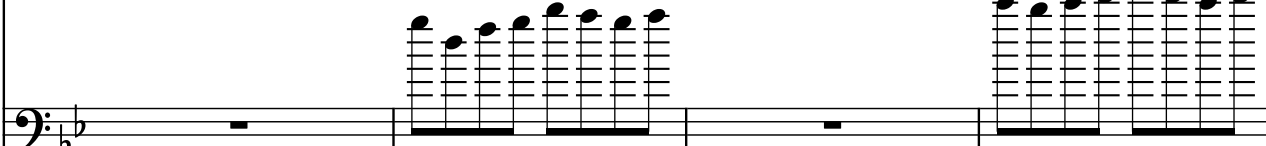
Cb. 

192

Synth. 

Synth. 

Cb. 

196

Synth. 

Synth. 

Cb. 

200

Synth. 

Synth. 

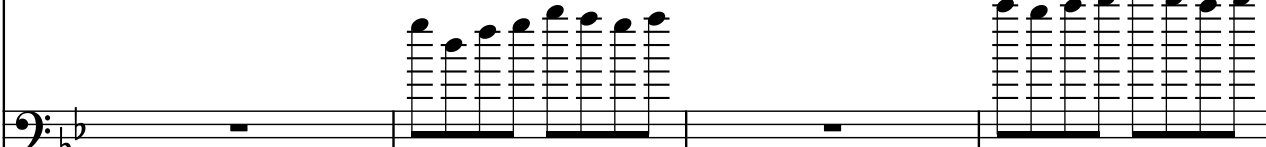
Cb. 

204

Synth. 

Synth. 

Cb. 

208

Synth. 

Synth. 

Cb. 

212

Synth. 

Synth. 

Cb. 

216

Synth. 

Synth. 

Cb. 

220

[illegible]

224

Synth.
 Synth.
 Cb.

228

232

236

Synth. 

Synth. 

Cb. 

240

Synth.

Synth.

Cb.
