

Overworld Theme (Forest Fire Tsu Remix)

Composer: Shinichi Seya

Game: Robo Warrior

pianogame.org

♩ = 130

Pan Flute, tk1

Pan Flute, tk2

Brass Synthesizer, tk3

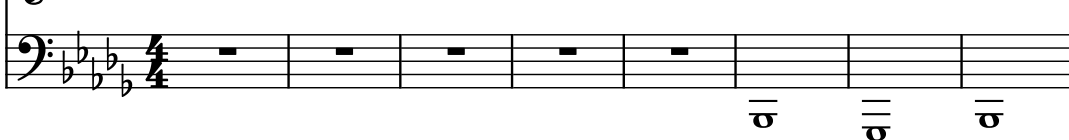

9

Pn. Fl.

Pn. Fl.

Synth.

13

Pn. Fl.

Pn. Fl.

Synth.

16

Pn. Fl.

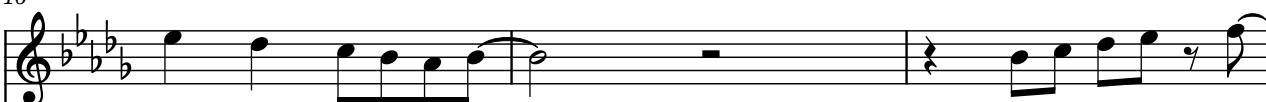

Pn. Fl.

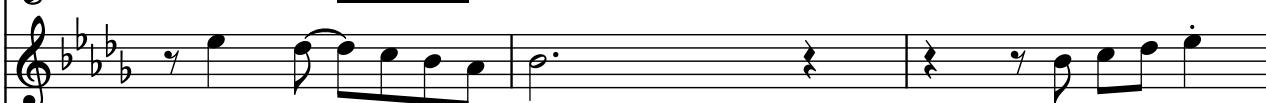

Synth.

19

Pn. Fl.

Pn. Fl.

Synth.

22

Pn. Fl.

Pn. Fl.

Synth.

39

Pn. Fl. 

Pn. Fl. 

Synth. 

43

Pn. Fl. 

Pn. Fl. 

Synth. 

46

Pn. Fl. 

Pn. Fl. 

Synth. 

49

Pn. Fl. 

Pn. Fl. 

Synth. 

52

Pn. Fl. 

Pn. Fl. 

Synth. 

57

Pn. Fl.

Pn. Fl.

Synth.

60

Pn. Fl.

Pn. Fl.

Synth.

63

Pn. Fl.

Pn. Fl.

Synth.

66

Pn. Fl.

Pn. Fl.

Synth.

69

Pn. Fl.

Pn. Fl.

Synth.

72

Pn. Fl.

Pn. Fl.

Synth.

76

Pn. Fl.

Pn. Fl.

Synth.

79

Pn. Fl.

Pn. Fl.

Synth.

83

Pn. Fl.

Pn. Fl.

Synth.

87

Pn. Fl.

Pn. Fl.

Synth.

90

Pn. Fl.

Pn. Fl.

Synth.

93

Pn. Fl.

Pn. Fl.

Synth.

96

Pn. Fl.

Pn. Fl.

Synth.

101

Pn. Fl.

Pn. Fl.

Synth.

105

Pn. Fl.

Pn. Fl.

Synth.

108

Pn. Fl.

Pn. Fl.

Synth.

109

Pn. Fl.

Pn. Fl.

Synth.

111

Pn. Fl.

Pn. Fl.

Synth.

114

Pn. Fl.

Pn. Fl.

Synth.

115

Pn. Fl.

Pn. Fl.

Synth.

117

Pn. Fl.

Pn. Fl.

Synth.

120

Pn. Fl.

Pn. Fl.

Synth.

123

Pn. Fl.

Pn. Fl.

Synth.

126

Pn. Fl.

Pn. Fl.

Synth.

129

Pn. Fl.

Pn. Fl.

Synth.

132

Pn. Fl.

Pn. Fl.

Synth.

135

Pn. Fl.

Pn. Fl.

Synth.

138

Pn. Fl.

Pn. Fl.

Synth.

142

Pn. Fl.

Pn. Fl.

Synth.

145

Pn. Fl.

Pn. Fl.

Synth.

147

Pn. Fl.

Pn. Fl.

Synth.

150

Pn. Fl.

Pn. Fl.

Synth.

154

Pn. Fl.

Pn. Fl.

Synth.

158

Pn. Fl.

Pn. Fl.

Synth.
