

Dub I Dub

Composer: Mei Finegold

Game: Dance Dance Revolution 2nd Mix

pianogame.org

♩ = 135

Bass Guitar

3

B. Guit.

5

B. Guit.

7

B. Guit.

9

B. Guit.

Crot.

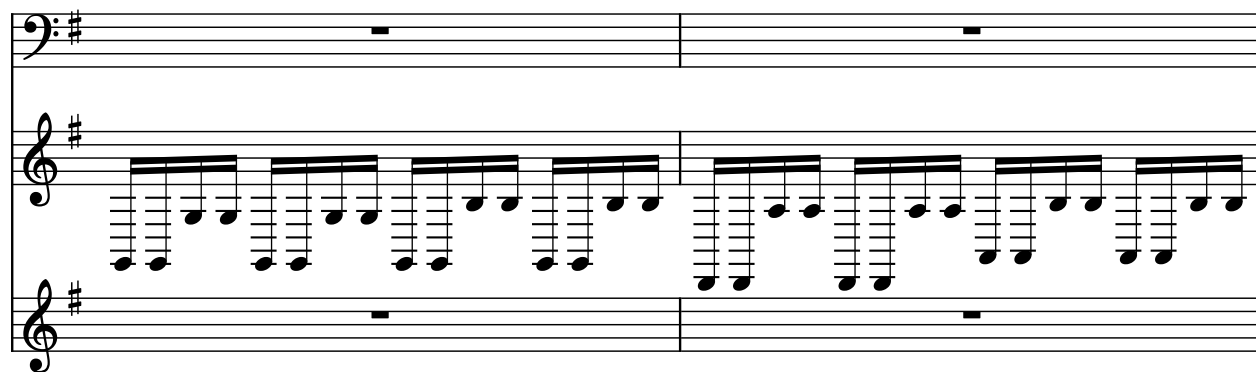

11

B. Guit.

Crot.

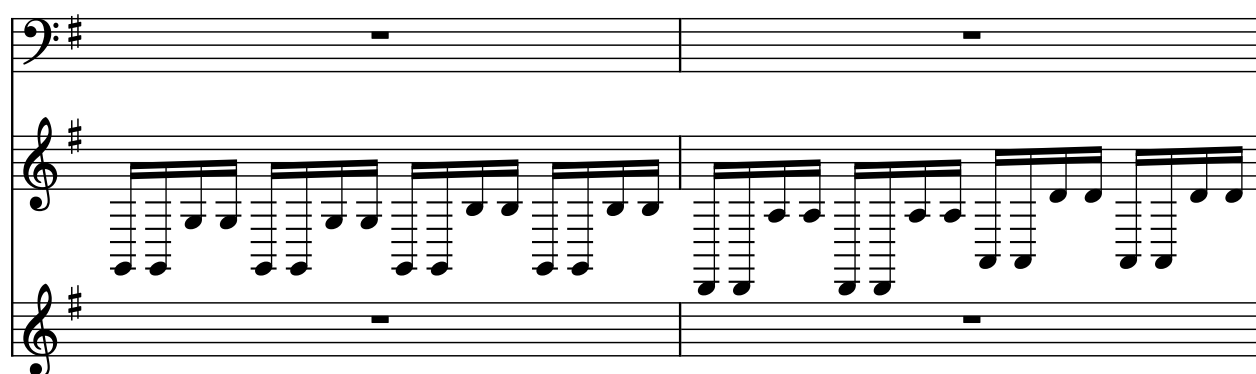

13

B. Guit.

Crot.

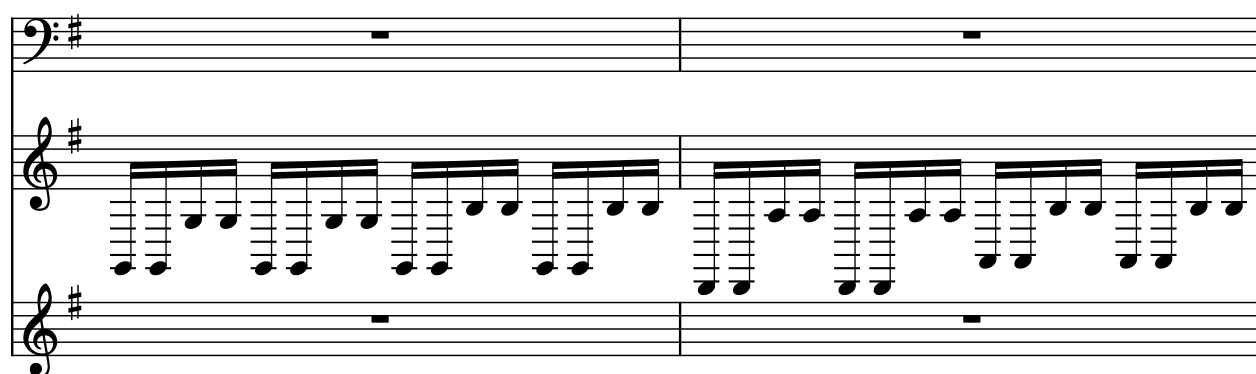

15

B. Guit.

Crot.

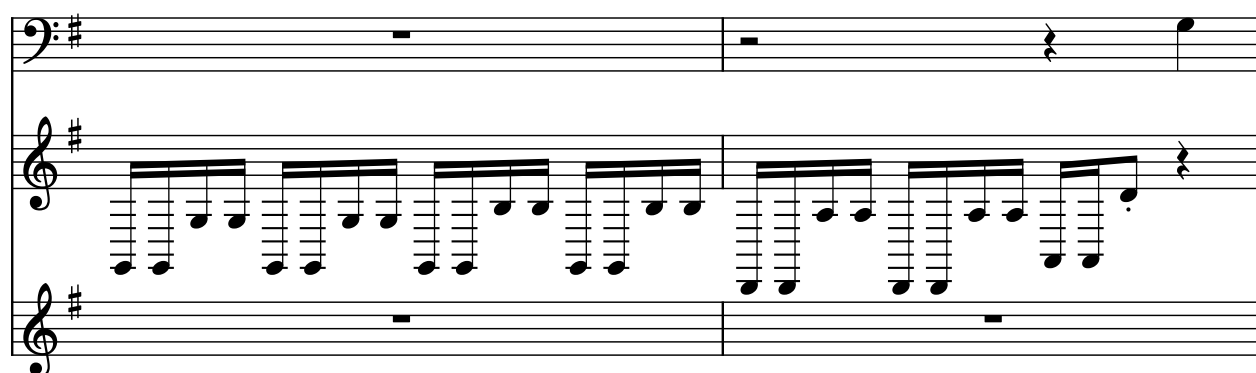

17

B. Guit.

Crot.

19

B. Guit.

Crot.

21

B. Guit.

Crot.

23

B. Guit.

Crot.

25

B. Guit.

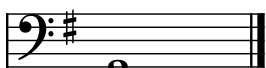

Crot.

