

Scorpion Army - "A Curious Happening"

Composer: Hiroki Kikuta

Game: Secret of Mana

pianogame.org

♩ = 96

Automobile Brake Drums, Secret of Mana

Automobile Brake Drums, A Curious Happening

Marimba (grand staff), (The Scorpion Army)

2

Aut. Brk. Dr.

Aut. Brk. Dr.

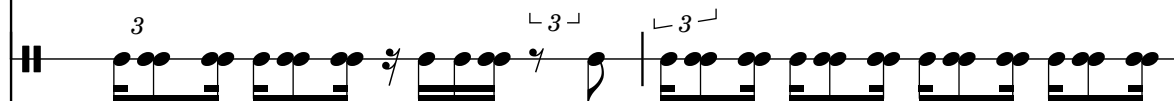

Mrm.

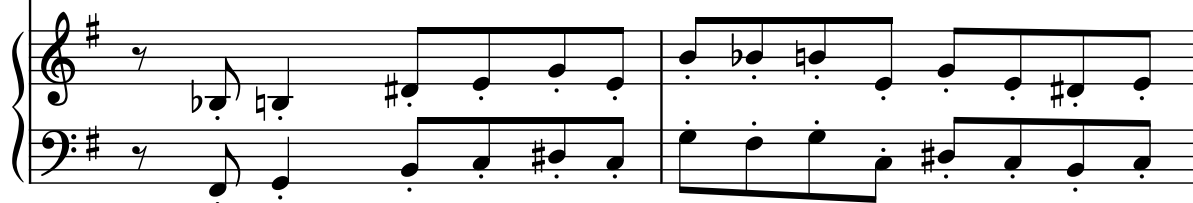

4

Aut. Brk. Dr.

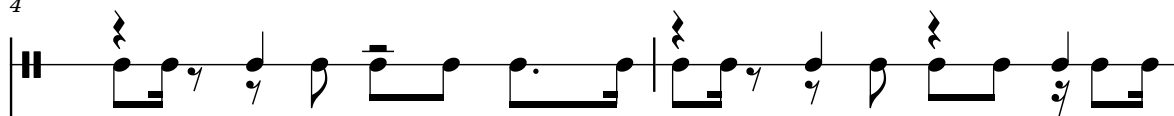

Aut. Brk. Dr.

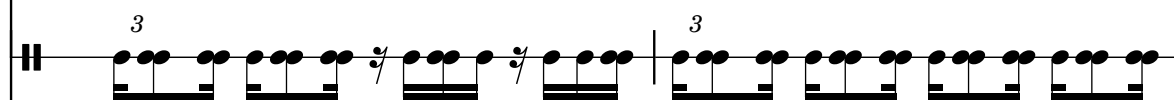

Mrm.

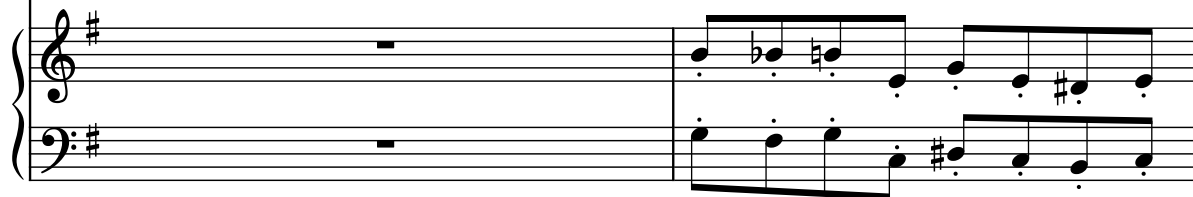

6

Aut. Brk. Dr.

Aut. Brk. Dr.

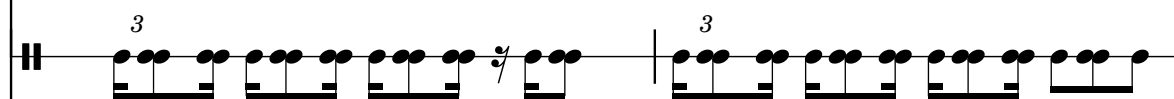

Mrm.

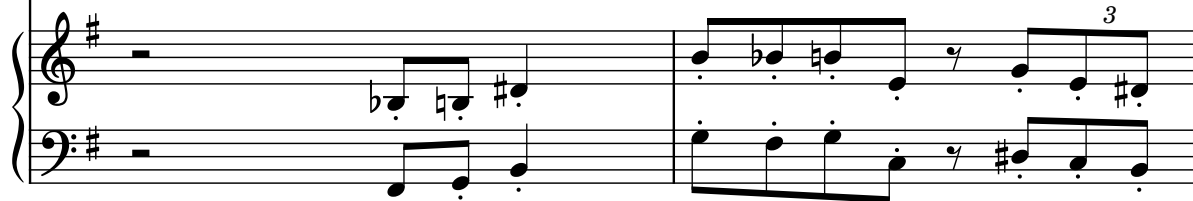

8

Aut. Brk. Dr.

Aut. Brk. Dr.

Mrm.

10

Aut. Brk. Dr.

Aut. Brk. Dr.

Mrm.

12

Aut. Brk. Dr.

Aut. Brk. Dr.

Mrm.

14

Aut. Brk. Dr.

Aut. Brk. Dr.

Mrm.

3

16

Aut. Brk. Dr.

Aut. Brk. Dr.

Mrm.

18

Aut. Brk. Dr.

Aut. Brk. Dr.

Mrm.

20

Aut. Brk. Dr.

Aut. Brk. Dr.

Mrm.

22

Aut. Brk. Dr.

Aut. Brk. Dr.

Mrm.

24

Aut. Brk. Dr.

Aut. Brk. Dr.

Mrm.

26

Aut. Brk. Dr.

Aut. Brk. Dr.

Mrm.

28

Aut. Brk. Dr.

Aut. Brk. Dr.

Mrm.

30

Aut. Brk. Dr.

Aut. Brk. Dr.

Mrm.

32

Aut. Brk. Dr.

Aut. Brk. Dr.

Mrm.

34

Aut. Brk. Dr.

Aut. Brk. Dr.

Mrm.

36

Aut. Brk. Dr.

Aut. Brk. Dr.

Mrm.

38

Aut. Brk. Dr.

Aut. Brk. Dr.

Mrm.

40

Aut. Brk. Dr.

Aut. Brk. Dr.

Mrm.
