

Armored Armadillo's Stage (3)

Composer: Setsuo Yamamoto

Game: Mega Man X

pianogame.org

♩ = 135

Brass Synthesizer, Staff

Pad Synthesizer, Staff-1

Brass Synthesizer, Staff-2

3

Synth.

Synth.

Synth.

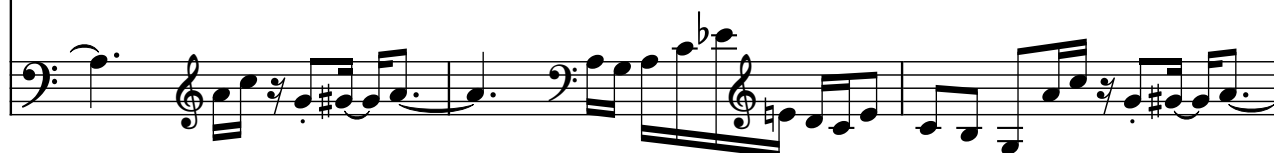

6

Synth.

Synth.

Synth.

9

Synth.

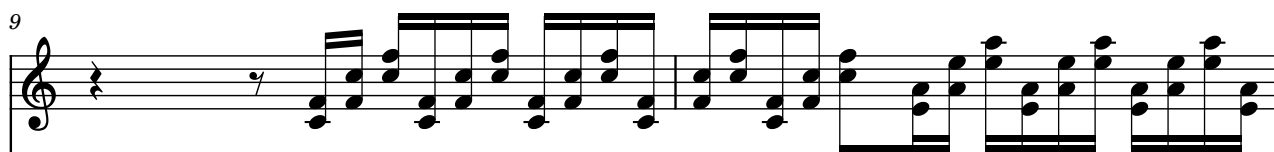

Synth.

Synth.

11

Synth.

Synth.

Synth.

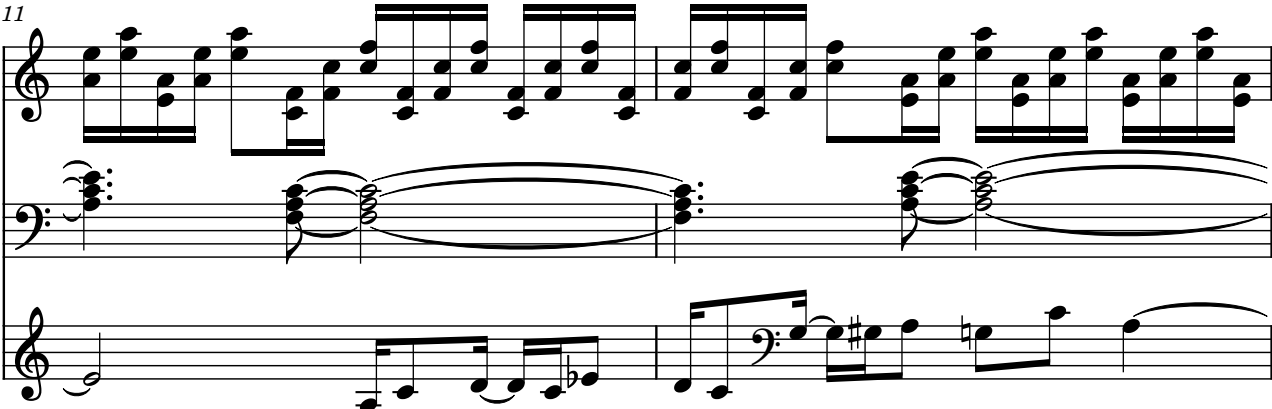

13

Synth.

Synth.

Synth.

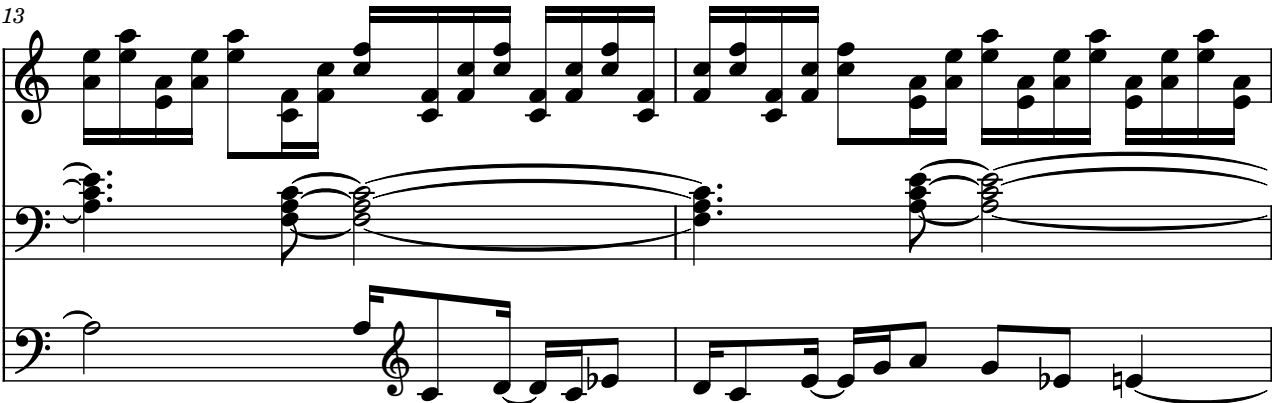

15

Synth.

Synth.

Synth.

17

Synth.

Synth.

Synth.

20

Synth.

Synth.

Synth.

23

Synth.

Synth.

Synth.

26

Synth.

Synth.

Synth.

28

Synth.

Synth.

Synth.

31

Synth.

Synth.

Synth.

34

Synth.

Synth.

Synth.

37

Synth.

Synth.

Synth.

40

Synth.

Synth.

Synth.

42

Synth.

Synth.

Synth.

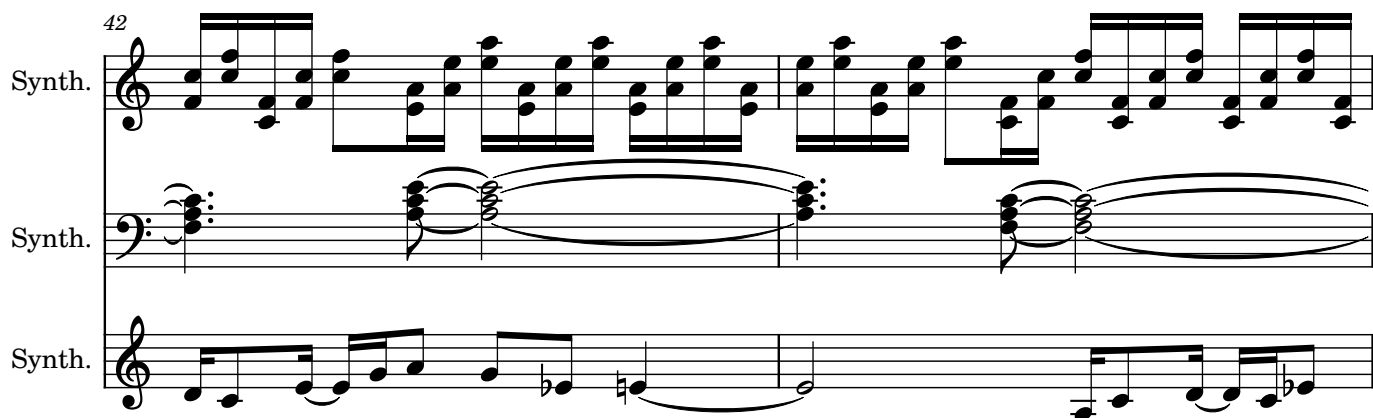

44

Synth.

Synth.

Synth.

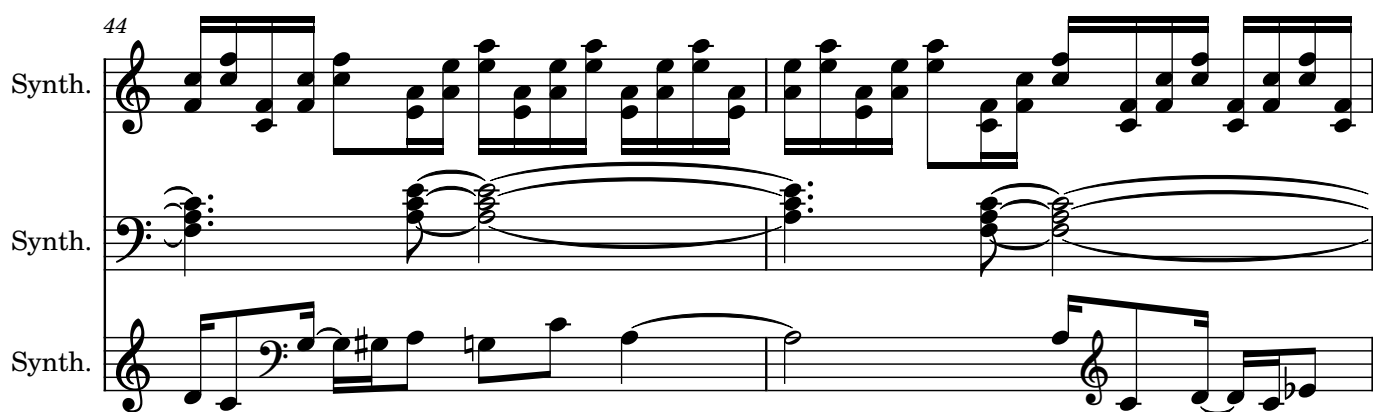

46

Synth.

Synth.

Synth.

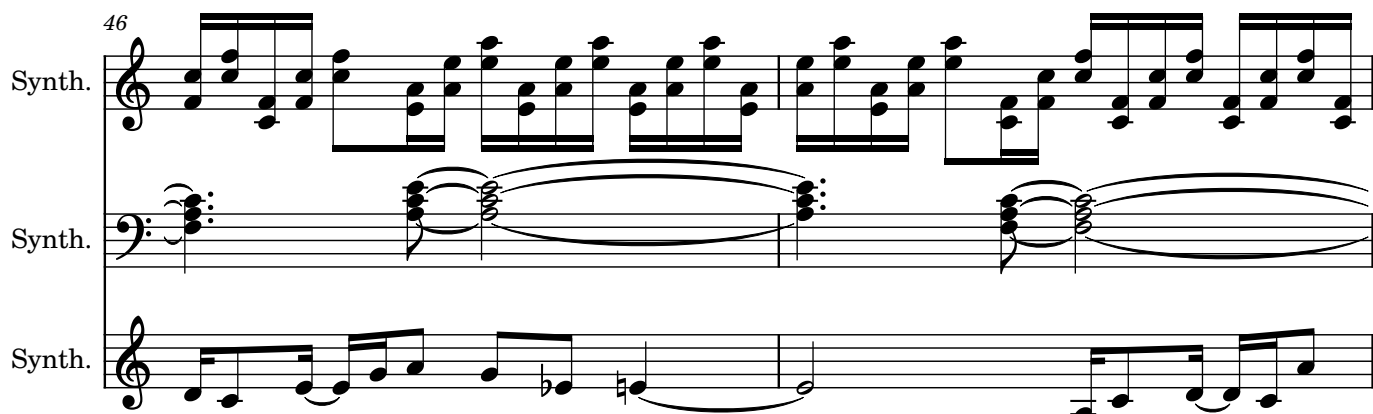

48

Synth.

Synth.

Synth.

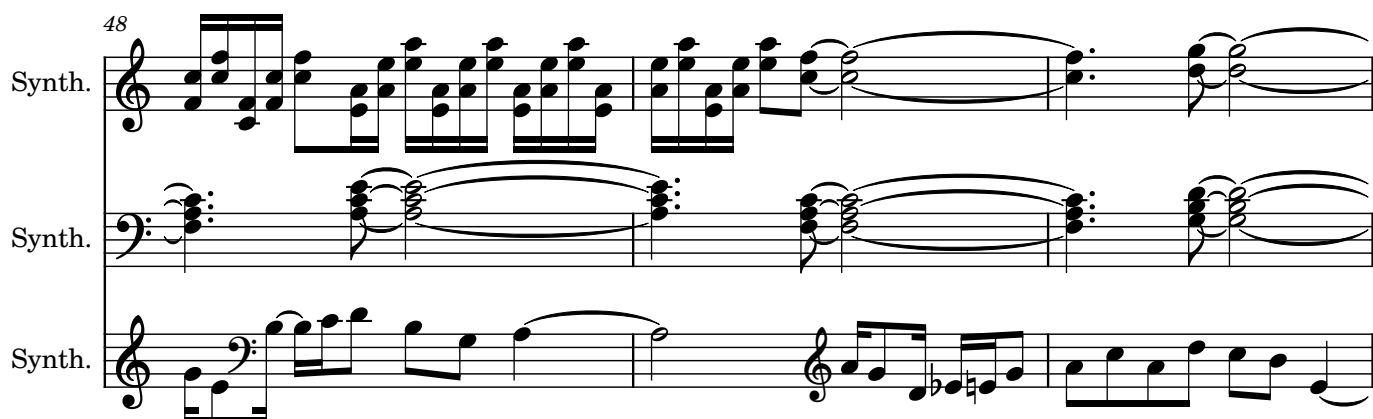

51

Synth.

Synth.

Synth.

54

Synth.

Synth.

Synth.

57

Synth.

Synth.

Synth.

59

Synth.

Synth.

Synth.

62

Synth.

Synth.

Synth.
