

# Level 6

Composer: Reyn Ouwehand

Game: Last Ninja 3

[pianogame.org](http://pianogame.org)

♩ = 96

Violoncello, Last Ninja 3 -

String Synthesizer, BY: Reyn Ouwehand

Fretless Electric Bass, RE: Oedipus (oedipus@mi.is)

6

16

26

36

46

Vc.

Synth.

Frtl. El. B.

50

Vc.

Synth.

Frtl. El. B.

52

Vc.

Synth.

Frtl. El. B.

54

Vc.

Synth.

Frtl. El. B.

56

Vc.

Synth.

Frtl. El. B.

61

Vc.

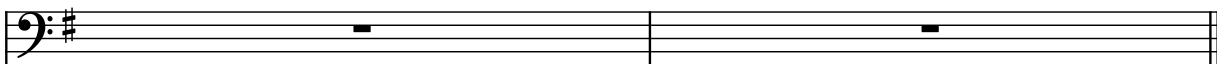

Synth.

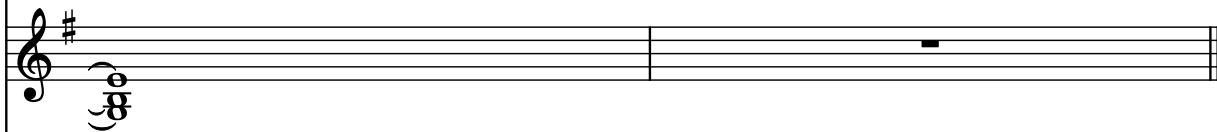

Frtl. El. B.

