

Level 4

Composer: Kou Hayashi

Game: Bangai-O

pianogame.org

♩ = 120

5-str. Electric Bass, Bass

Brass Synthesizer, Melody

Automobile Brake Drums, Drums



2

El. B.

Synth.

Aut. Brk. Dr.



3

El. B.

Synth.

Aut. Brk. Dr.



4

El. B.

Synth.

Aut. Brk. Dr.



5

El. B.

Synth.

Aut. Brk. Dr.



6

El. B.

Synth.

Aut. Brk. Dr.

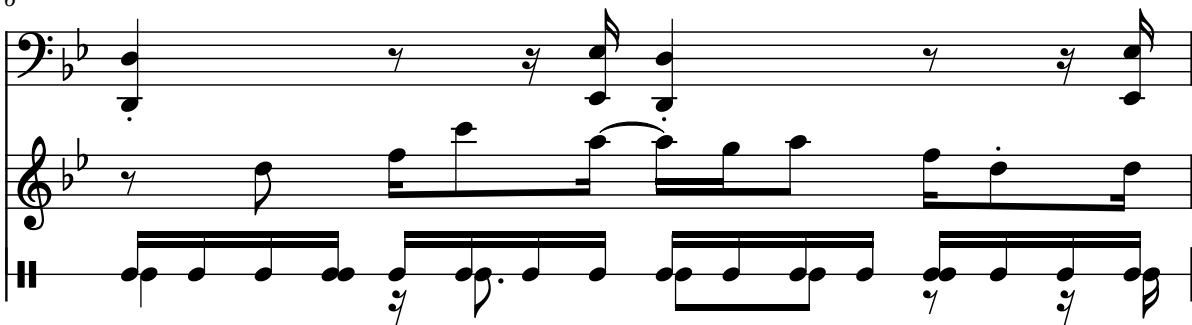

This block contains the musical notation for measures 6 and 7. It features three staves: El. B. (Electric Bass) in bass clef, Synth. (Synthesizer) in treble clef, and Aut. Brk. Dr. (Automatic Break Drum) in a drum staff. The key signature has two flats (B-flat and E-flat). The El. B. part consists of a steady eighth-note pattern. The Synth. part features a melodic line with eighth and sixteenth notes, including a tied note in measure 7. The Aut. Brk. Dr. part provides a rhythmic foundation with a mix of eighth and sixteenth notes.

7

El. B.

Synth.

Aut. Brk. Dr.



This block contains the musical notation for measures 7 and 8. The instrumentation remains the same. The El. B. part continues its eighth-note pattern. The Synth. part has a melodic line with eighth and sixteenth notes, including a tied note in measure 8. The Aut. Brk. Dr. part maintains the rhythmic pattern with eighth and sixteenth notes.

8

El. B.

Synth.

Aut. Brk. Dr.

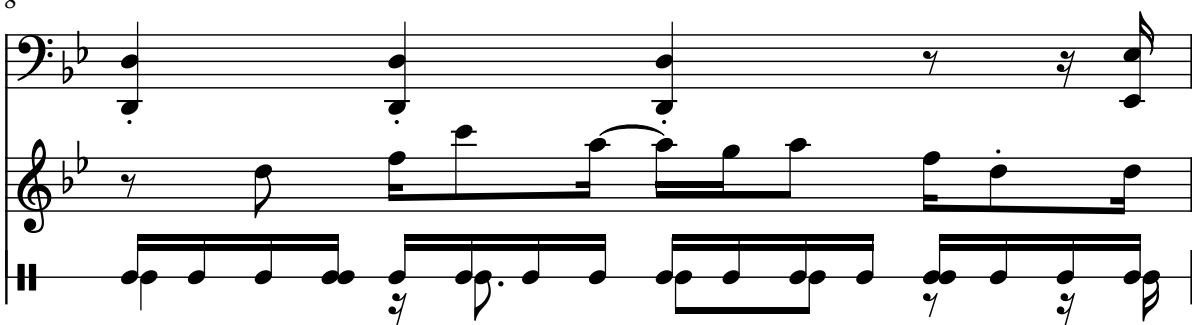

This block contains the musical notation for measures 8 and 9. The instrumentation remains the same. The El. B. part continues its eighth-note pattern. The Synth. part has a melodic line with eighth and sixteenth notes, including a tied note in measure 9. The Aut. Brk. Dr. part maintains the rhythmic pattern with eighth and sixteenth notes.

9

El. B.

Synth.

Aut. Brk. Dr.



This block contains the musical notation for measures 9 and 10. The instrumentation remains the same. The El. B. part continues its eighth-note pattern. The Synth. part has a melodic line with eighth and sixteenth notes, including a tied note in measure 10. The Aut. Brk. Dr. part maintains the rhythmic pattern with eighth and sixteenth notes.

10

El. B.

Synth.

Aut. Brk. Dr.



This block contains the musical notation for measures 10 and 11. The instrumentation remains the same. The El. B. part continues its eighth-note pattern. The Synth. part has a melodic line with eighth and sixteenth notes, including a tied note in measure 11. The Aut. Brk. Dr. part maintains the rhythmic pattern with eighth and sixteenth notes.

11

El. B.

Synth.

Aut. Brk. Dr.



This block contains the musical notation for measures 11 and 12. It features three staves: 'El. B.' (Electric Bass) in bass clef, 'Synth.' (Synthesizer) in treble clef, and 'Aut. Brk. Dr.' (Automatic Break Drum) in a drum staff. The key signature has two flats (B-flat and E-flat). The bass line consists of a steady eighth-note pattern. The synthesizer part has a melodic line with some rests and a dotted note. The drum part features a consistent rhythmic pattern with various note values and rests.

12

El. B.

Synth.

Aut. Brk. Dr.



This block contains the musical notation for measures 13 and 14. The instrumentation remains the same: 'El. B.', 'Synth.', and 'Aut. Brk. Dr.'. The bass line continues with its eighth-note pattern. The synthesizer part shows a melodic progression with some tied notes and a dotted note. The drum part maintains its rhythmic consistency.

13

El. B.

Synth.

Aut. Brk. Dr.



This block contains the musical notation for measures 15 and 16. The instrumentation remains the same: 'El. B.', 'Synth.', and 'Aut. Brk. Dr.'. The bass line continues with its eighth-note pattern. The synthesizer part shows a melodic progression with some tied notes and a dotted note. The drum part maintains its rhythmic consistency.

14

El. B.

Synth.

Aut. Brk. Dr.



This block contains the musical notation for measures 17 and 18. The instrumentation remains the same: 'El. B.', 'Synth.', and 'Aut. Brk. Dr.'. The bass line continues with its eighth-note pattern. The synthesizer part shows a melodic progression with some tied notes and a dotted note. The drum part maintains its rhythmic consistency.

15

El. B.

Synth.

Aut. Brk. Dr.



This block contains the musical notation for measures 19 and 20. The instrumentation remains the same: 'El. B.', 'Synth.', and 'Aut. Brk. Dr.'. The bass line continues with its eighth-note pattern. The synthesizer part shows a melodic progression with some tied notes and a dotted note. The drum part maintains its rhythmic consistency.

16

El. B.

Synth.

Aut. Brk. Dr.

18

El. B.

Synth.

Aut. Brk. Dr.

21

El. B.

Synth.

Aut. Brk. Dr.

23

El. B.

Synth.

Aut. Brk. Dr.

24

El. B.

Synth.

Aut. Brk. Dr.

25

El. B.

Synth.

Aut. Brk. Dr.

This block contains the musical notation for measures 25 and 26. It features three staves: 'El. B.' (Electric Bass) in bass clef, 'Synth.' (Synthesizer) in treble clef, and 'Aut. Brk. Dr.' (Automatic Break Drum) in a drum staff. The key signature has two flats (B-flat and E-flat). The bass line consists of a steady eighth-note pattern. The synthesizer part includes eighth and sixteenth notes with various articulations like accents and slurs. The drum part features a consistent pattern of eighth and sixteenth notes.

26

El. B.

Synth.

Aut. Brk. Dr.

This block contains the musical notation for measures 26 and 27. It features three staves: 'El. B.' (Electric Bass) in bass clef, 'Synth.' (Synthesizer) in treble clef, and 'Aut. Brk. Dr.' (Automatic Break Drum) in a drum staff. The key signature has two flats (B-flat and E-flat). The bass line consists of a steady eighth-note pattern. The synthesizer part includes eighth and sixteenth notes with various articulations like accents and slurs. The drum part features a consistent pattern of eighth and sixteenth notes.

27

El. B.

Synth.

Aut. Brk. Dr.

This block contains the musical notation for measures 27 and 28. It features three staves: 'El. B.' (Electric Bass) in bass clef, 'Synth.' (Synthesizer) in treble clef, and 'Aut. Brk. Dr.' (Automatic Break Drum) in a drum staff. The key signature has two flats (B-flat and E-flat). The bass line consists of a steady eighth-note pattern. The synthesizer part includes eighth and sixteenth notes with various articulations like accents and slurs. The drum part features a consistent pattern of eighth and sixteenth notes.

28

El. B.

Synth.

Aut. Brk. Dr.

This block contains the musical notation for measures 28 and 29. It features three staves: 'El. B.' (Electric Bass) in bass clef, 'Synth.' (Synthesizer) in treble clef, and 'Aut. Brk. Dr.' (Automatic Break Drum) in a drum staff. The key signature has two flats (B-flat and E-flat). The bass line consists of a steady eighth-note pattern. The synthesizer part includes eighth and sixteenth notes with various articulations like accents and slurs. The drum part features a consistent pattern of eighth and sixteenth notes.

29

El. B.

Synth.

Aut. Brk. Dr.

This block contains the musical notation for measures 29 and 30. It features three staves: 'El. B.' (Electric Bass) in bass clef, 'Synth.' (Synthesizer) in treble clef, and 'Aut. Brk. Dr.' (Automatic Break Drum) in a drum staff. The key signature has two flats (B-flat and E-flat). The bass line consists of a steady eighth-note pattern. The synthesizer part includes eighth and sixteenth notes with various articulations like accents and slurs. The drum part features a consistent pattern of eighth and sixteenth notes.

30

El. B.

Synth.

Aut. Brk. Dr.

31

El. B.

Synth.

Aut. Brk. Dr.

32

El. B.

Synth.

Aut. Brk. Dr.

33

El. B.

Synth.

Aut. Brk. Dr.

34

El. B.

Synth.

Aut. Brk. Dr.

35

El. B.

Synth.

Aut. Brk. Dr.

36

El. B.

Synth.

Aut. Brk. Dr.

37

El. B.

Synth.

Aut. Brk. Dr.

38

El. B.

Synth.

Aut. Brk. Dr.

40

El. B.

Synth.

Aut. Brk. Dr.

43

El. B.



Synth.

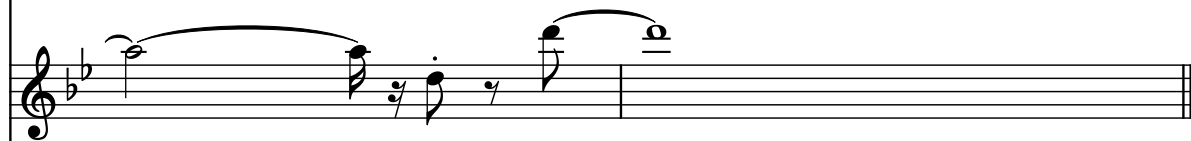

Aut. Brk. Dr.

