

Scenarios

Composer: Koji Kondo

Game: International Superstar Soccer

pianogame.org

♩ = 128

Bass Synthesizer, International Superstar Soccer

Bass Synthesizer, "Scenarios"

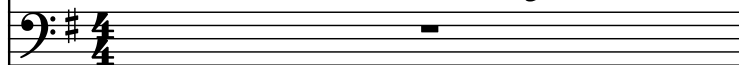

Brass, Composed by Harumi Ueko

2

Synth.

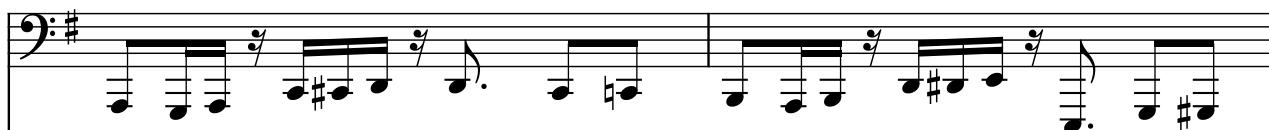

Synth.

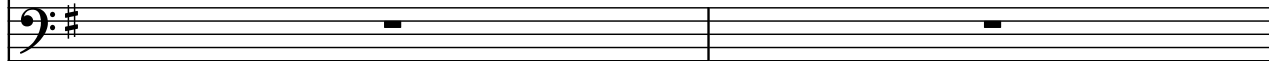

Br.

4

Synth.

Synth.

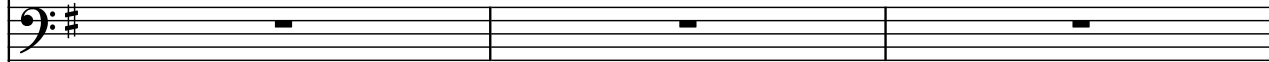

Br.

7

Synth.

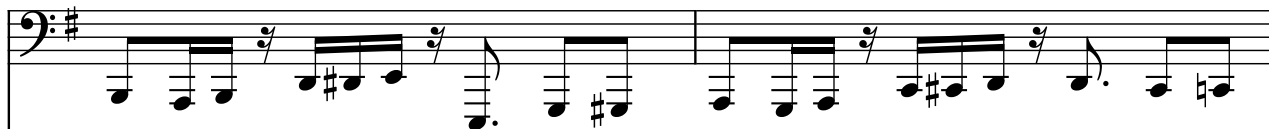

Synth.

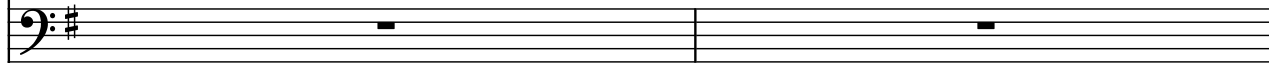

Br.

9

12

15

18

21

Synth. 

Synth. 

Br. 

24

Synth. 

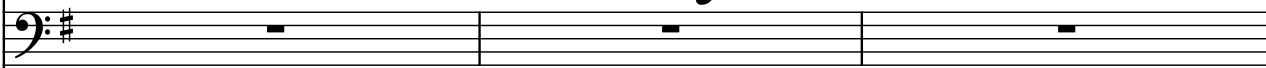
Synth. 

Br. 

27

Synth. 

Synth. 

Br. 

31

Synth. 

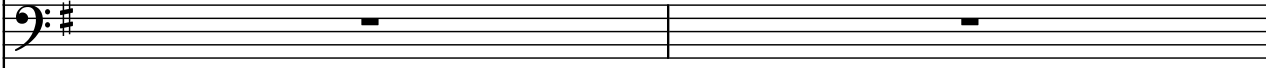
Synth. 

Br. 

33

Synth. 

Synth. 

Br. 

35

Synth. 

Synth. 

Br. 

37

Synth. 

Synth. 

Br. 

40

Synth. 

Synth. 

Br. 

42

Synth. 

Synth. 

Br. 

45

Synth. 

Synth. 

Br. 

47

Synth. 

Synth. 

Br. 

50

Synth. 

Synth. 

Br. 

53

Synth. 

Synth. 

Br. 

56

Synth. 

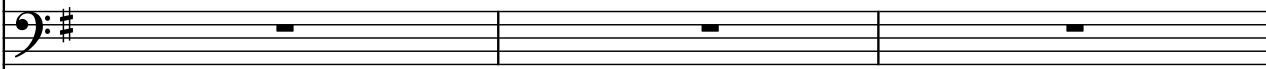
Synth. 

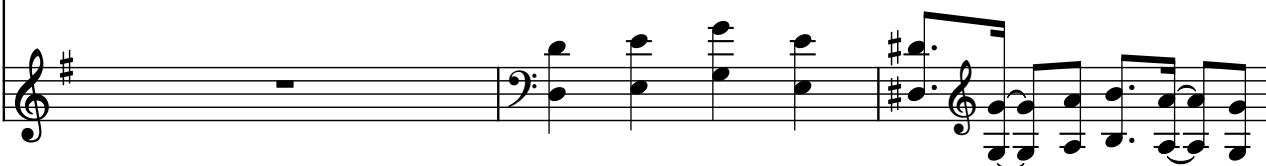
Br. 

59

Synth. 

Synth. 

Br. 

62

Synth. 

Synth. 

Br. 

65

Synth. 

Synth. 

Br. 

69

Synth. 

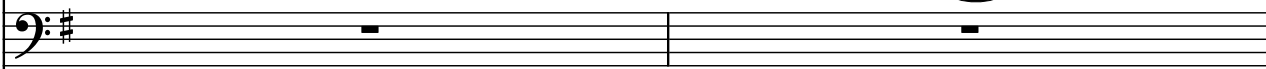
Synth. 

Br. 

71

Synth. 

Synth. 

Br. 

73

Synth. 

Synth. 

Br. 

78

80
