

Fungi Forest: Nighttime

Composer: Grant Kirkhope

Game: Donkey Kong 64

pianogame.org

♩ = 110

7

12

16

20

24

28

31

3

2

35

38

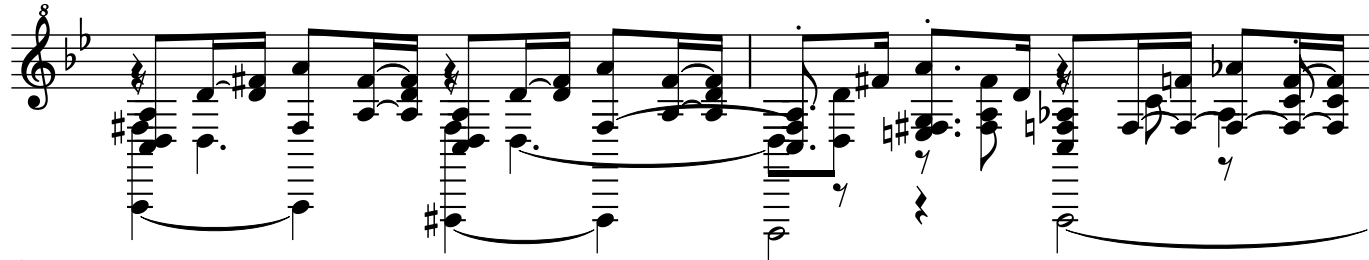

40

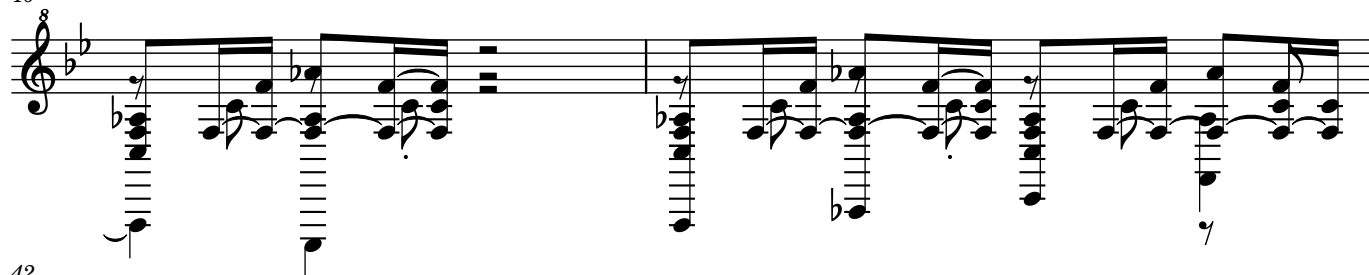

42

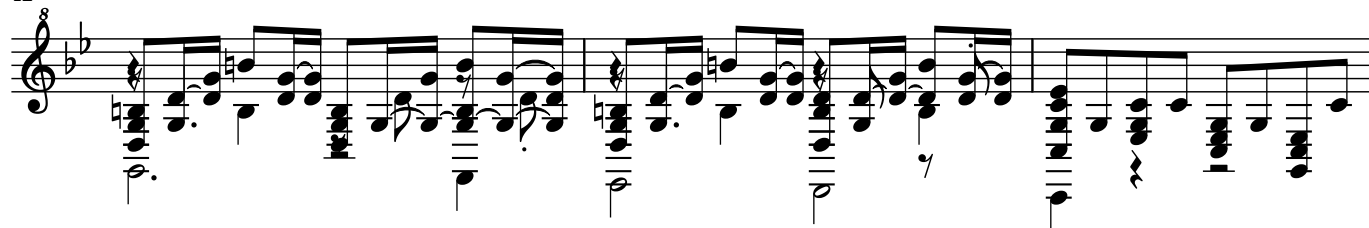

45

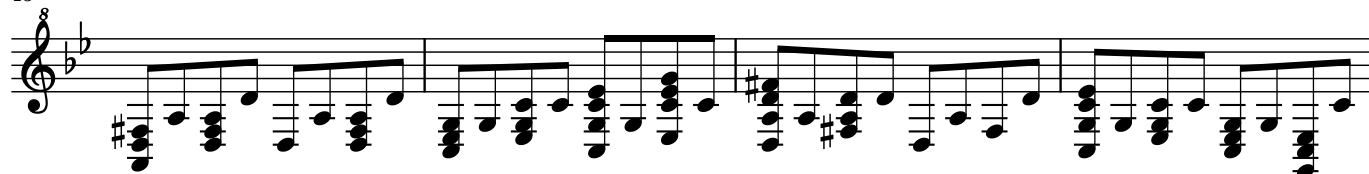

49

53

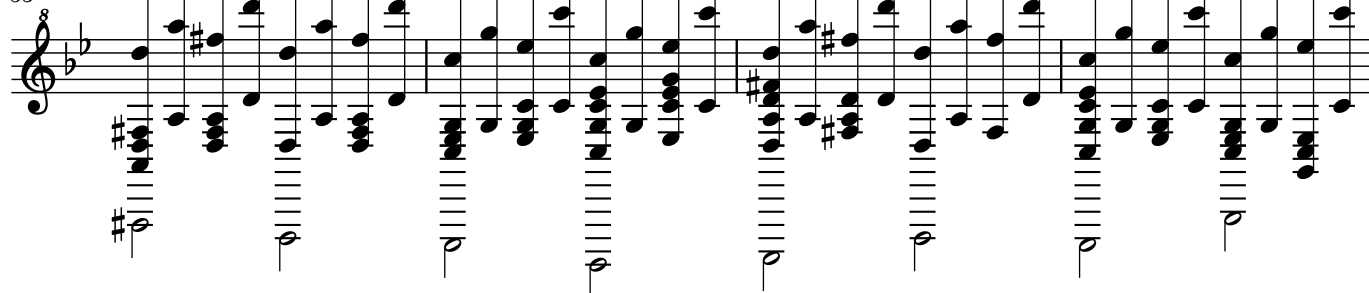

91

94

97

99

101

104

108

112

116

121

127

131
