

Theme of Ryu - "Go Flying Through The Air"

Composer: Yoko Shimomura

Game: Street Fighter Zero

pianogame.org

♩ = 97

Reed Organ, Melody

Archlute, Tsu Bass

A. Lt.

A. Lt.

This musical score is written for three instruments: Reed Organ (Melody), Archlute (Tsu Bass), and A. Lt. (likely a string instrument). The music is in 4/4 time with a key signature of one flat (B-flat). The tempo is marked as ♩ = 97. The score is divided into three systems. The first system shows the Reed Organ with a melody of whole notes and the Archlute with a complex bass line featuring many sixteenth notes and triplets. The second system continues the Archlute's bass line and introduces a new melody for the A. Lt. in the third staff. The third system shows the A. Lt. playing a complex melody with many sixteenth notes and triplets, while the Archlute continues its bass line. The score includes various musical notations such as treble and bass clefs, time signatures, key signatures, and dynamic markings like '3' for triplets.

7



A. Lt.

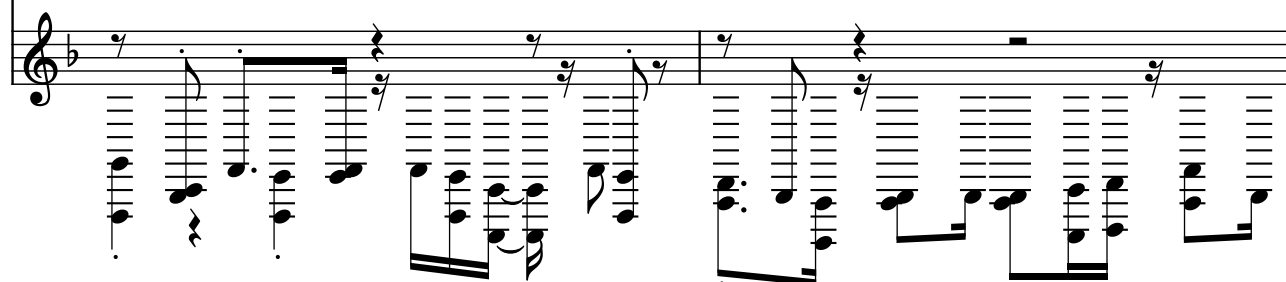

9

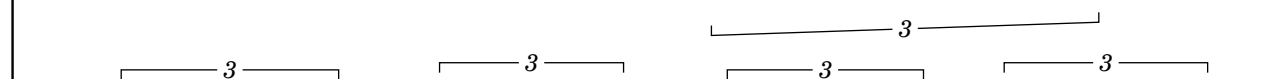
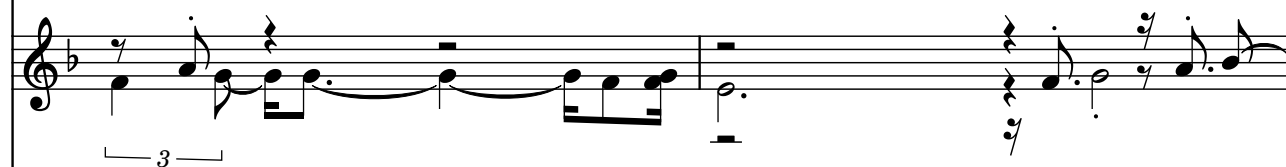
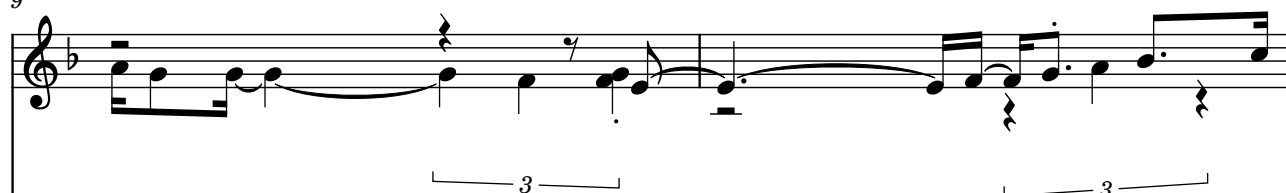

A. Lt.

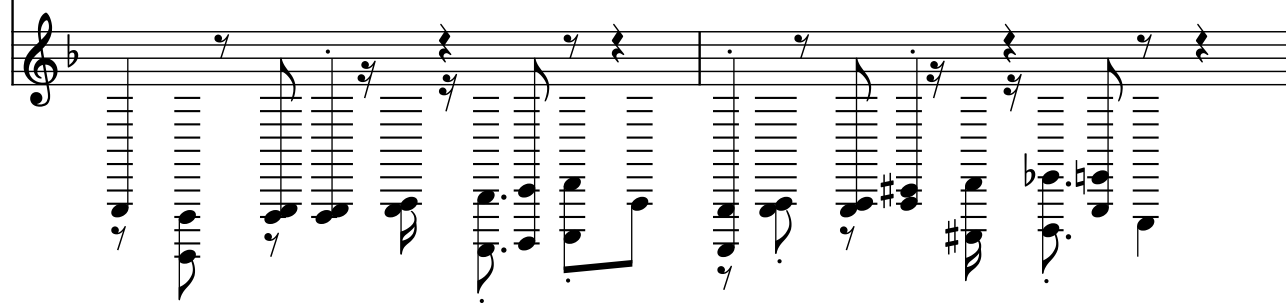

11

Measures 11 and 12 of a musical score. The score is written for three staves. The top two staves are in treble clef, and the bottom staff is in bass clef, labeled "A. Lt.". The key signature has one flat (B-flat). Measure 11 features a triplet of eighth notes in the top staff and a triplet of eighth notes in the bottom staff. Measure 12 features a triplet of eighth notes in the top staff and a triplet of eighth notes in the bottom staff. The bottom staff contains a complex rhythmic pattern with many beamed notes.

13

Measures 13 and 14 of a musical score. The score is written for three staves. The top two staves are in treble clef, and the bottom staff is in bass clef, labeled "A. Lt.". The key signature has one flat (B-flat). Measure 13 features a triplet of eighth notes in the top staff and a triplet of eighth notes in the bottom staff. Measure 14 features a triplet of eighth notes in the top staff and a triplet of eighth notes in the bottom staff. The bottom staff contains a complex rhythmic pattern with many beamed notes.

15

Measures 15 and 16 of a musical score. The score is written for three staves. The top two staves are in treble clef, and the bottom staff is labeled 'A. Lt.' and is in treble clef. The key signature has one flat (B-flat). Measure 15 contains several triplet markings (3) over groups of notes. Measure 16 continues the melodic lines with more triplet markings. The 'A. Lt.' part features a complex rhythmic pattern with many beamed sixteenth notes.

A. Lt.

17

Measures 17 and 18 of the musical score. Measure 17 features a long, sustained note in the top staff, marked with a fermata. The middle staff has a melodic line with a triplet marking. The 'A. Lt.' part continues with its complex rhythmic pattern. Measure 18 shows further development of the melodic lines and the 'A. Lt.' part, with additional triplet markings.

A. Lt.

19

Measures 19 and 20 of a musical score. The score is written for three staves. The top two staves are in treble clef, and the bottom staff is labeled "A. Lt." and is in bass clef. The key signature has one flat (B-flat). The music features complex rhythmic patterns, including triplets and sixteenth notes. The bottom staff (A. Lt.) contains dense, fast-moving passages with many beamed sixteenth notes.

Measures 19 and 20. The score includes triplets and complex rhythmic patterns across three staves. The bottom staff is labeled "A. Lt.".

21

Measures 21 and 22 of a musical score. The score is written for three staves. The top two staves are in treble clef, and the bottom staff is labeled "A. Lt." and is in bass clef. The key signature has one flat (B-flat). The music continues with complex rhythmic patterns, including triplets and sixteenth notes. The bottom staff (A. Lt.) contains dense, fast-moving passages with many beamed sixteenth notes.

Measures 21 and 22. The score includes triplets and complex rhythmic patterns across three staves. The bottom staff is labeled "A. Lt.".

23

25

27