

Gym Leader Battle (Remix)

Composer: Junichi Masuda

Game: Pokémon (Red, Blue, Yellow)

pianogame.org

♩ = 200

Effect Synthesizer, Pokemon Red Blue Yellow

Mallet Synthesizer, Gym Leader Battle

4

8

11

14

17

Synth.

Mal. Syn.

19

Synth.

Mal. Syn.

21

Synth.

Mal. Syn.

25

Synth.

Mal. Syn.

30

Synth.

Mal. Syn.

34

Synth.

Mal. Syn.

37

Synth.

Mal. Syn.

41

Synth.

Mal. Syn.

46

Synth.

Mal. Syn.

56

Synth.

Mal. Syn.

62

Synth.

Mal. Syn.

66

Synth.

Mal. Syn.

70

Synth.

Mal. Syn.

81

Synth.

Mal. Syn.

82

83

84

85

Synth.

Mal. Syn.

89

Synth.

Mal. Syn.

89

Synth.

Mal. Syn.

92

Synth.

Mal. Syn.

92

Synth.

Mal. Syn.

97

Synth.

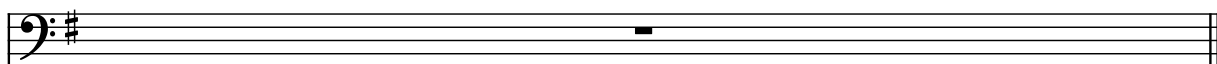

Mal. Syn.

