

# Exhibition Battle 3

Composer: Kenji Yamamoto

Game: Dragon Ball Z Super Butouden 3 (Japan)

[pianogame.org](http://pianogame.org)

♩ = 150

7

11

13

19

23

26

32

37

40

45

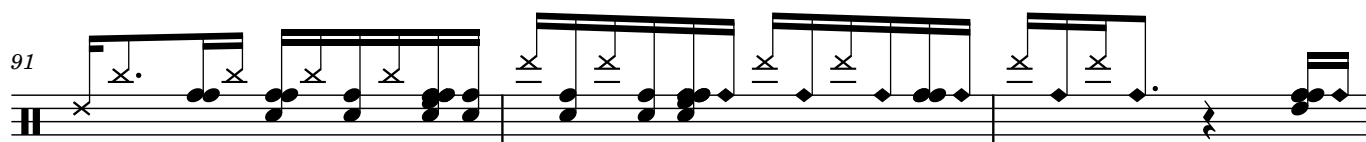
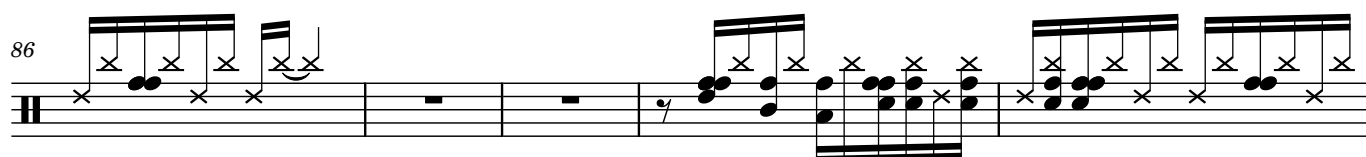
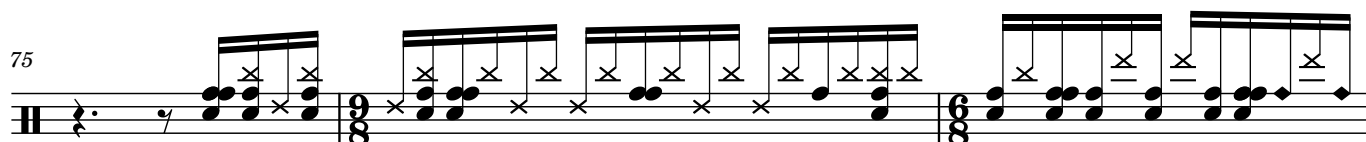
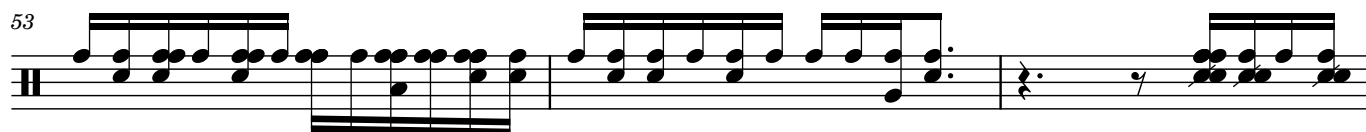

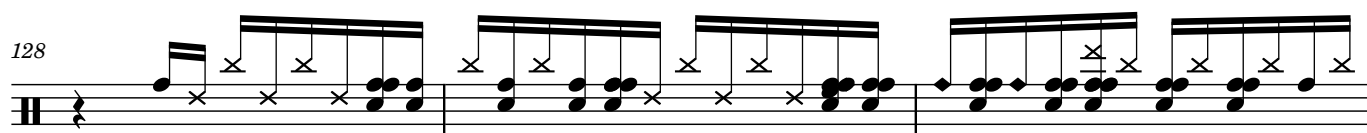
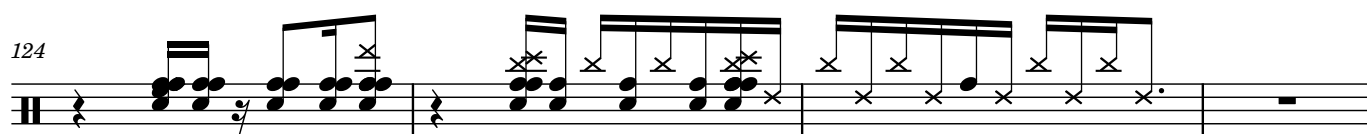
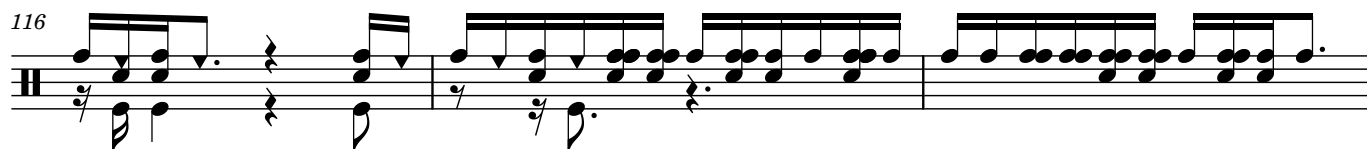
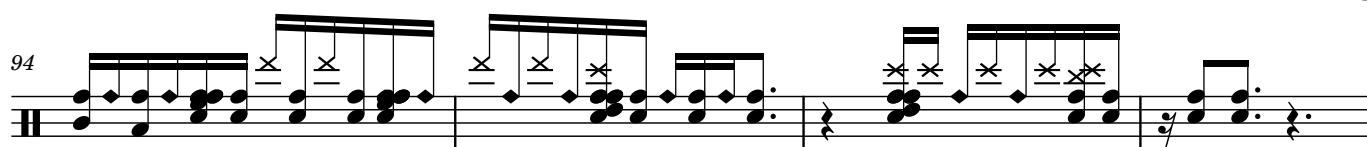

4

