

Petal Meadows

Composer: Yuka Tsujiyoko

Game: Paper Mario: The Thousand-Year Door

pianogame.org

♩ = 126

Saw Synthesizer, Paper

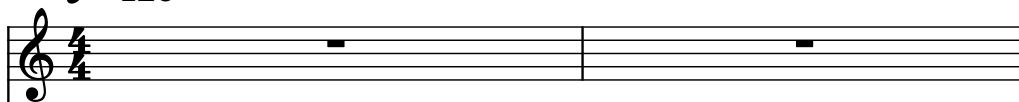

Brass Synthesizer, Mario

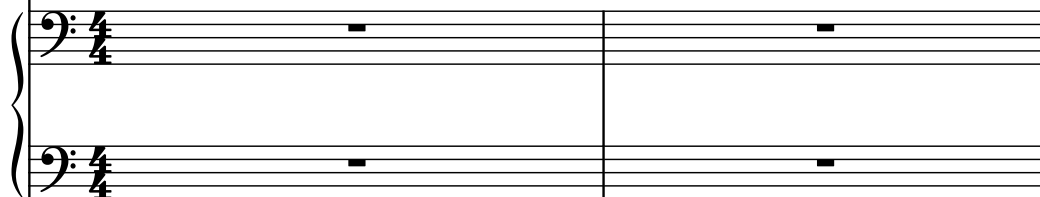

Electric Piano, II

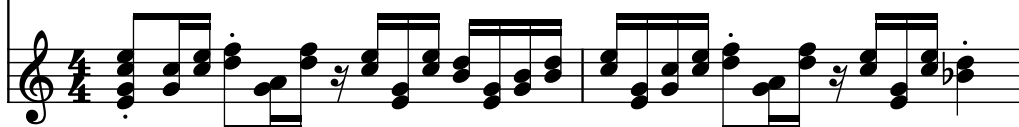

Synth.

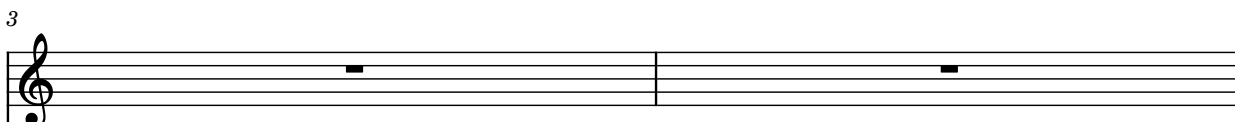

Synth.

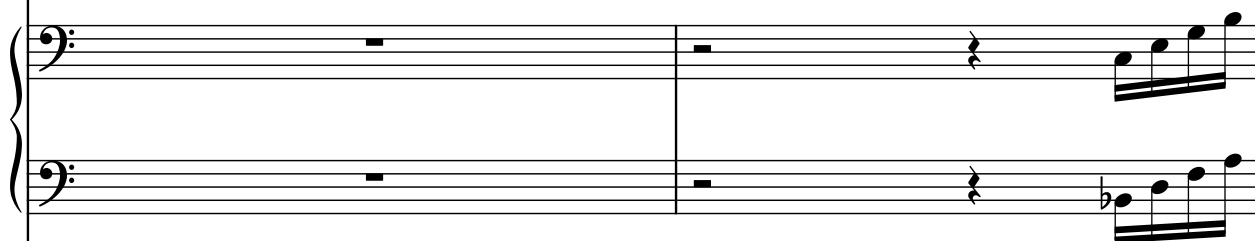

El. Pno.

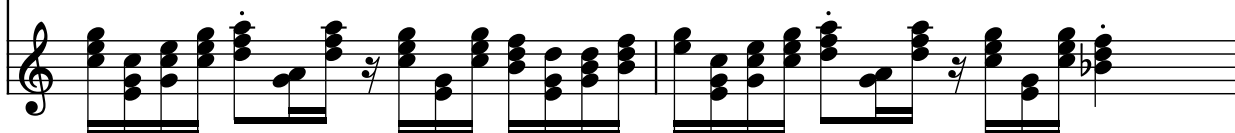

Synth.

Synth.

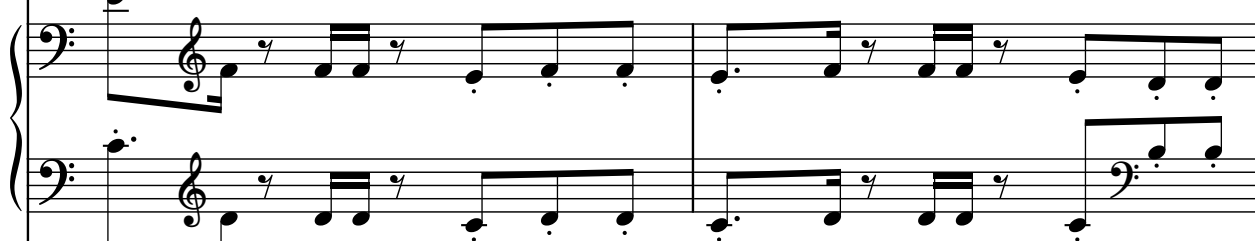

El. Pno.

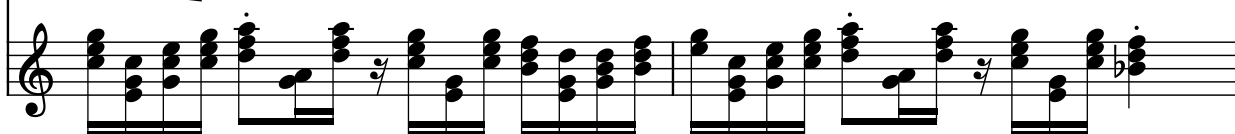

7

Synth.

Synth.

El. Pno.

9

Synth.

Synth.

El. Pno.

12

Synth.

Synth.

El. Pno.

15

Synth.

Synth.

El. Pno.

19

Synth.

Synth.

El. Pno.

23

Synth.

Synth.

El. Pno.

25

Synth.

Synth.

El. Pno.

27

Synth.

Synth.

El. Pno.

Measures 27-28. The Synth. part (top) has a melody in the right hand and accompaniment in the left hand. The El. Pno. part (bottom) has a single note in the right hand and a single note in the left hand.

29

Synth.

Synth.

El. Pno.

Measures 29-30. The Synth. part (top) has a melody in the right hand and accompaniment in the left hand. The El. Pno. part (bottom) has a single note in the right hand and a single note in the left hand.

31

Synth.

Synth.

El. Pno.

Measures 31-32. The Synth. part (top) has a melody in the right hand and accompaniment in the left hand. The El. Pno. part (bottom) has a single note in the right hand and a single note in the left hand.

33

Synth.

Synth.

El. Pno.

Measures 33-34. The Synth. part (top) has a melody in the right hand and accompaniment in the left hand. The El. Pno. part (bottom) has a single note in the right hand and a single note in the left hand.

35

Synth.

Synth.

El. Pno.

35

37

Synth.

Synth.

El. Pno.

37

39

Synth.

Synth.

El. Pno.

39

41

Synth.

Synth.

El. Pno.

44

Synth.

Synth.

El. Pno.

47

Synth.

Synth.

El. Pno.

51

Synth.

Synth.

El. Pno.

55

Synth.

Synth.

El. Pno.

57

Synth.

Synth.

El. Pno.

59

Synth.

Synth.

El. Pno.

61

Synth.

Synth.

El. Pno.

63

Synth.

Synth.

El. Pno.
