

# BGM Training

Composer: Kouichi Yamanishi

Game: Hiryuu no Ken - Golden Fighter (Japan)

[pianogame.org](http://pianogame.org)

♩ = 135

5-str. Electric Bass, Bass

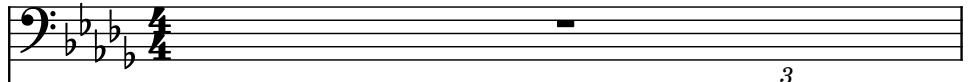

Fretless Electric Bass, Melody 1

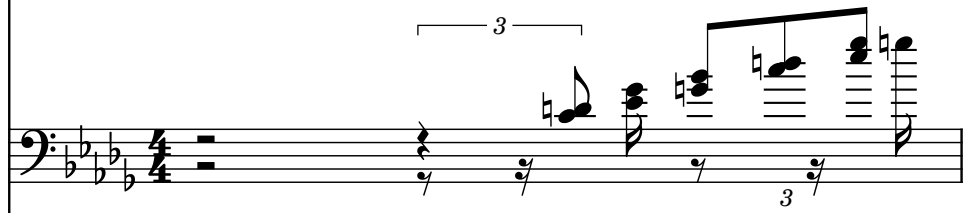

Fretless Electric Bass, Melody 2

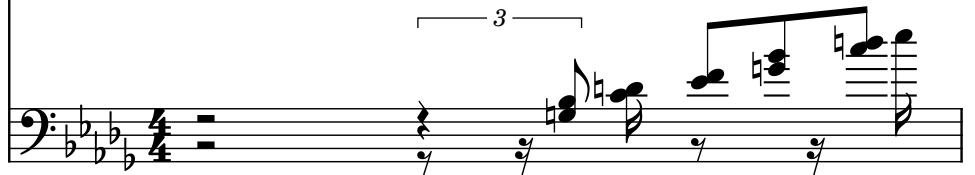

2

El. B.

Frtl. El. B.

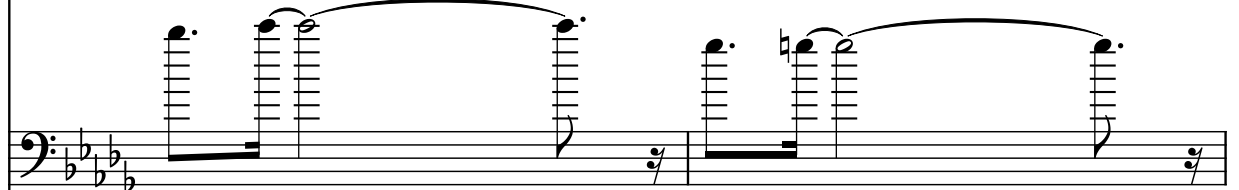

Frtl. El. B.

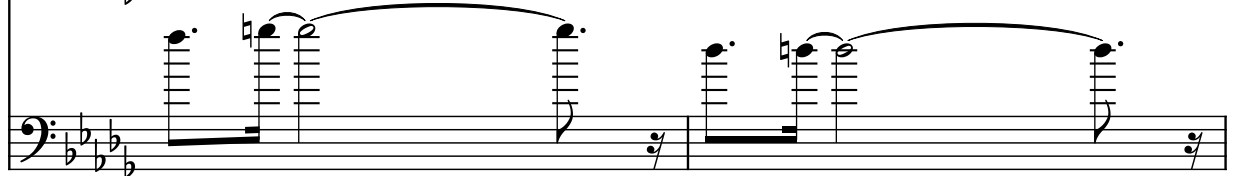

4

El. B.

Frtl. El. B.

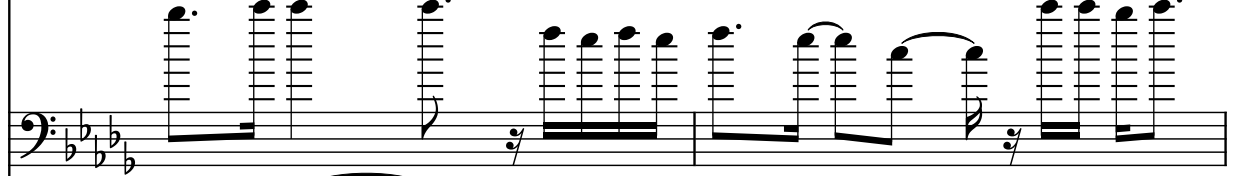

Frtl. El. B.

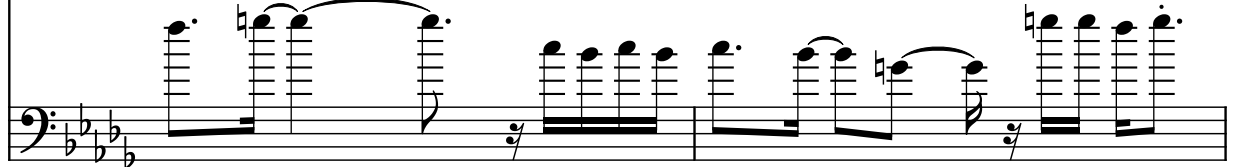

6

El. B.

Frtl. El. B.

Frtl. El. B.

Measures 6-7. The top staff (El. B.) contains a melodic line with eighth and quarter notes. The two bottom staves (Frtl. El. B.) contain a sustained harmonic accompaniment with a long slur across the measures.

8

El. B.

Frtl. El. B.

Frtl. El. B.

Measures 8-9. The top staff (El. B.) continues the melodic line. The two bottom staves (Frtl. El. B.) continue the harmonic accompaniment with a long slur across the measures.

10

El. B.

Frtl. El. B.

Frtl. El. B.

Measures 10-11. The top staff (El. B.) continues the melodic line. The two bottom staves (Frtl. El. B.) continue the harmonic accompaniment with a long slur across the measures.

12

El. B.

Frtl. El. B.

Frtl. El. B.

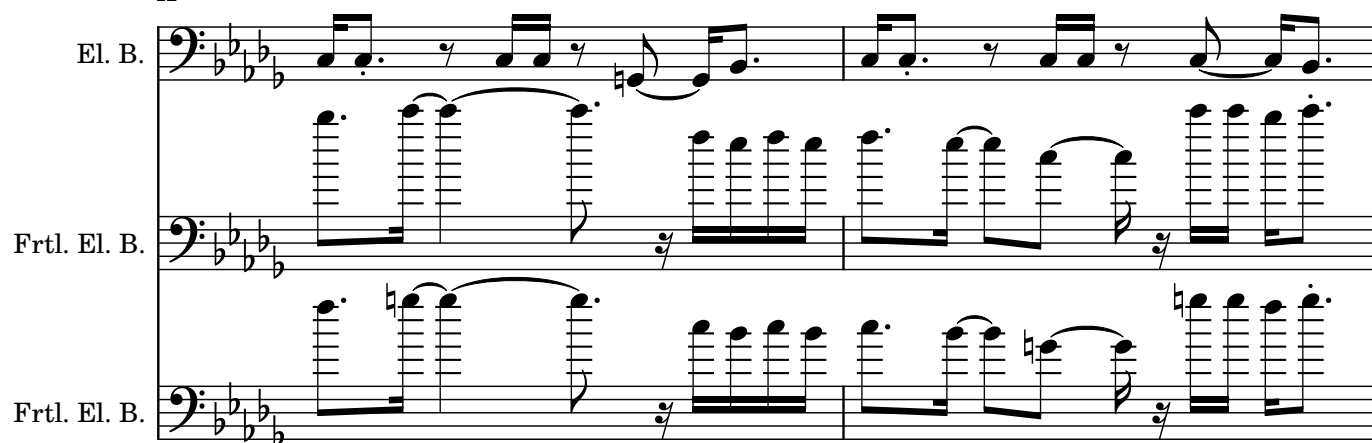

14

El. B.

Frtl. El. B.

Frtl. El. B.

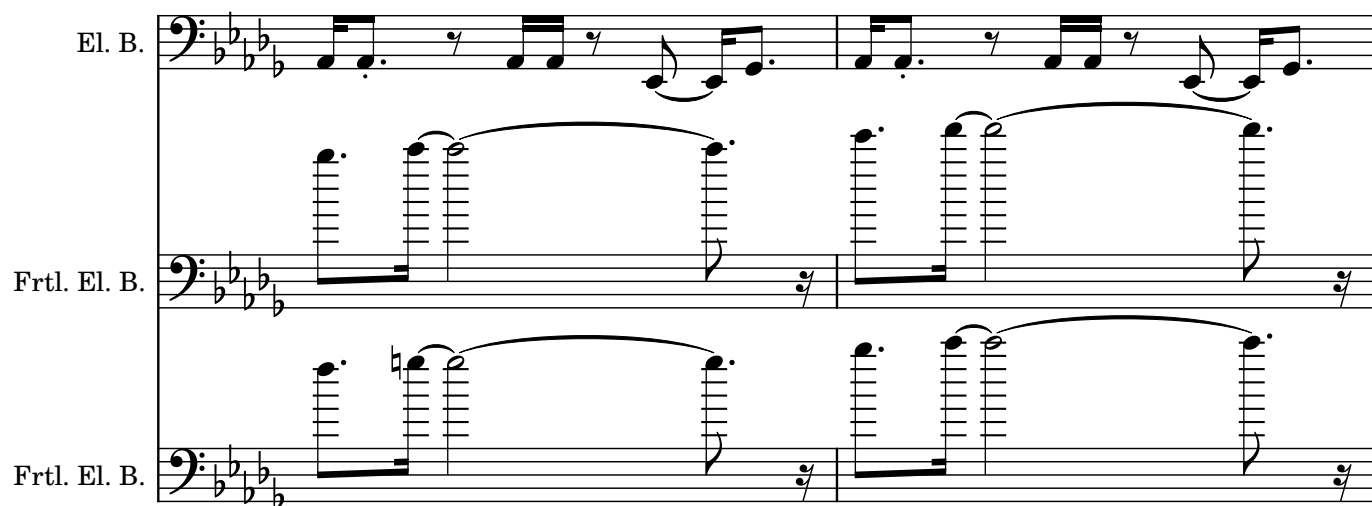

16

El. B.

Frtl. El. B.

Frtl. El. B.

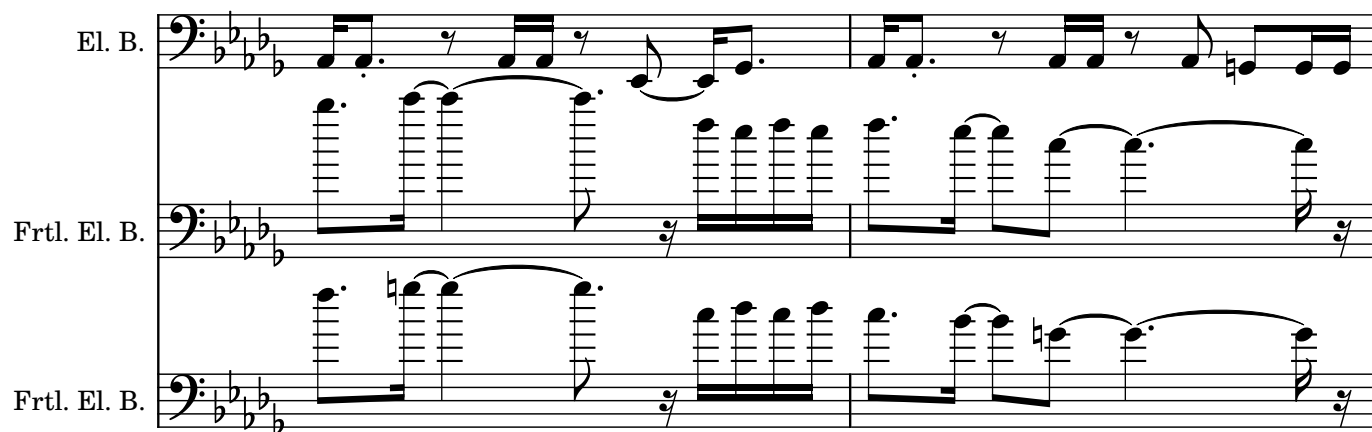

18

El. B.

Frtl. El. B.

Frtl. El. B.

Measures 18-19. The El. B. part features a melodic line with eighth notes and dotted eighth notes. The Frtl. El. B. parts provide a rhythmic accompaniment with vertical strokes and some notes.

20

El. B.

Frtl. El. B.

Frtl. El. B.

Measures 20-21. The El. B. part features a melodic line with eighth notes and dotted eighth notes. The Frtl. El. B. parts provide a rhythmic accompaniment with vertical strokes and some notes.

22

El. B.

Frtl. El. B.

Frtl. El. B.

Measures 22-23. The El. B. part features a melodic line with eighth notes and dotted eighth notes. The Frtl. El. B. parts provide a rhythmic accompaniment with vertical strokes and some notes.

24

El. B.

Frtl. El. B.

Frtl. El. B.

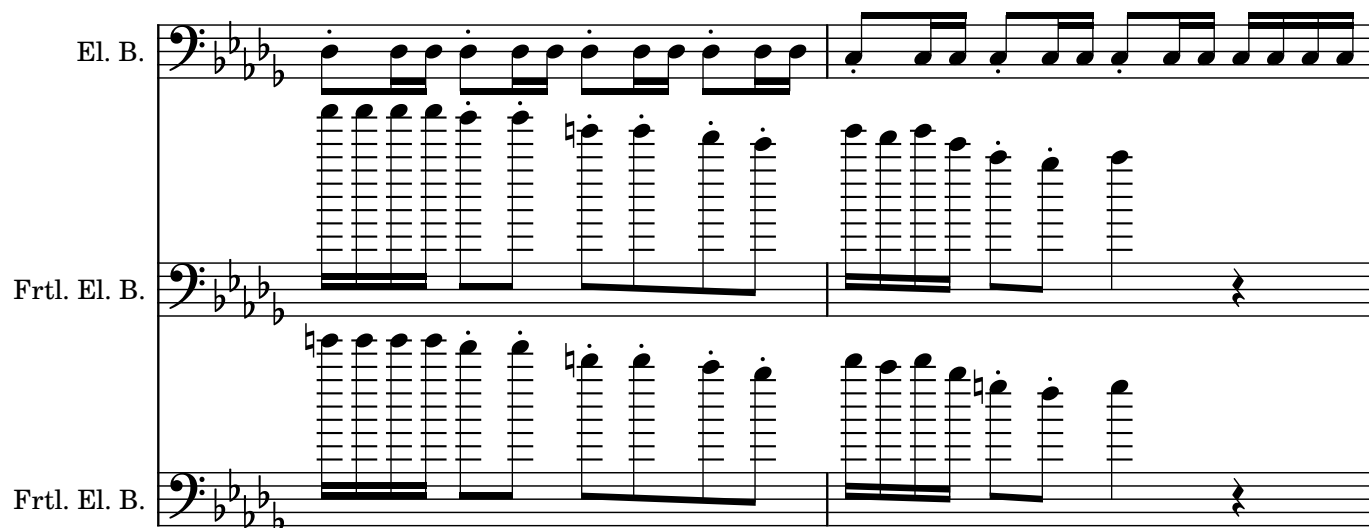

26

El. B.

Frtl. El. B.

Frtl. El. B.

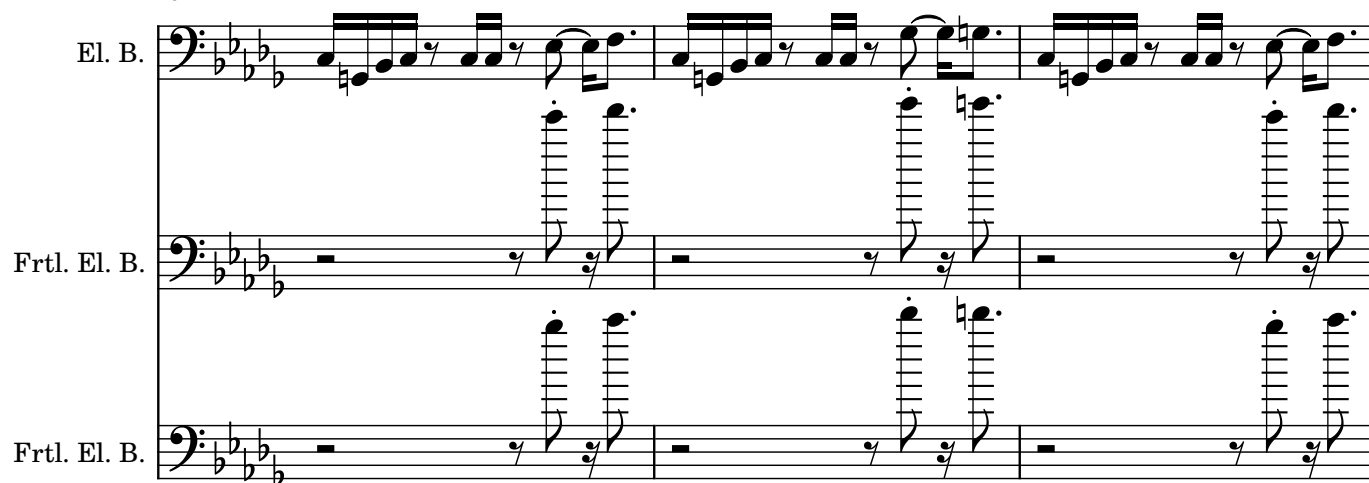

29

El. B.

Frtl. El. B.

Frtl. El. B.

31

El. B.

Frtl. El. B.

Frtl. El. B.

34

El. B.

Frtl. El. B.

Frtl. El. B.

36

El. B.

Frtl. El. B.

Frtl. El. B.

38

El. B.

Frtl. El. B.

Frtl. El. B.

40

El. B.

Frtl. El. B.

Frtl. El. B.

42

El. B.

Frtl. El. B.

Frtl. El. B.

44

El. B.

Frtl. El. B.

Frtl. El. B.

46

El. B.

Frtl. El. B.

Frtl. El. B.

48

El. B.

Frtl. El. B.

Frtl. El. B.

52

El. B.

Frtl. El. B.

Frtl. El. B.

54

El. B.

Frtl. El. B.

Frtl. El. B.

56

El. B.

Frtl. El. B.

Frtl. El. B.

58

El. B.

Frtl. El. B.

Frtl. El. B.

61

El. B.

Frtl. El. B.

Frtl. El. B.

63

El. B.

Frtl. El. B.

Frtl. El. B.
