

Stage Theme 1

Composer: Katsuhiro Hayashi

Game: Thunderblade

pianogame.org

♩ = 120

Bass Guitar, Thunderblade

Vibraphone, by Sega 1988

Automobile Brake Drums, CPU: Arcade, Genesis, Master System, PCE, Amiga?

2

B. Guit.

Vib.

Aut. Brk. Dr.

5

B. Guit.

Vib.

Aut. Brk. Dr.

8

B. Guit.

Vib.

Aut. Brk. Dr.

10

B. Guit.

Vib.

Aut. Brk. Dr.

12

B. Guit.

Vib.

Aut. Brk. Dr.

14

B. Guit.

Vib.

Aut. Brk. Dr.

3

3

16

B. Guit.

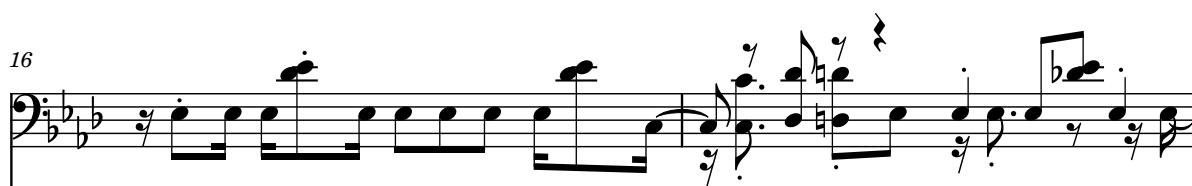

Vib.

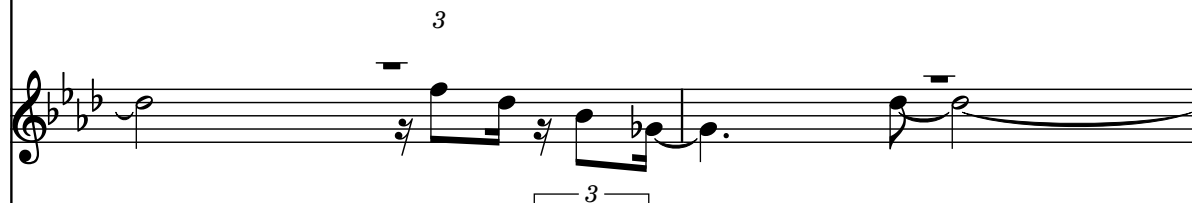

Aut. Brk. Dr.

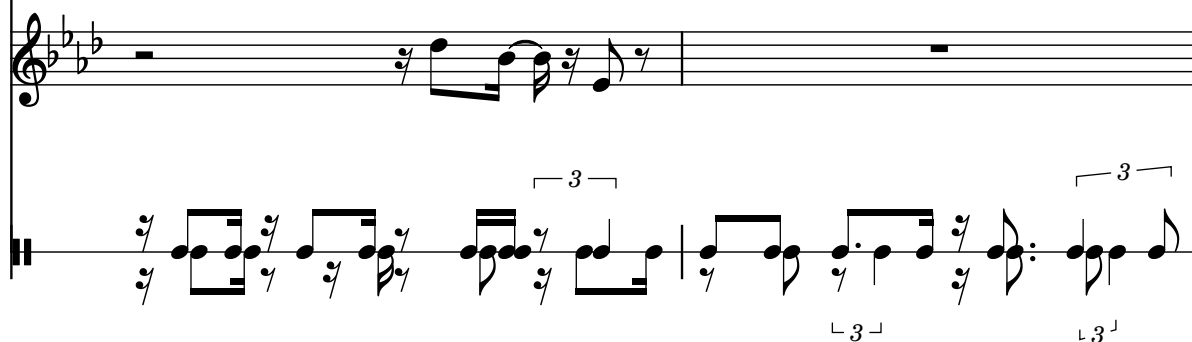

18

B. Guit.

Vib.

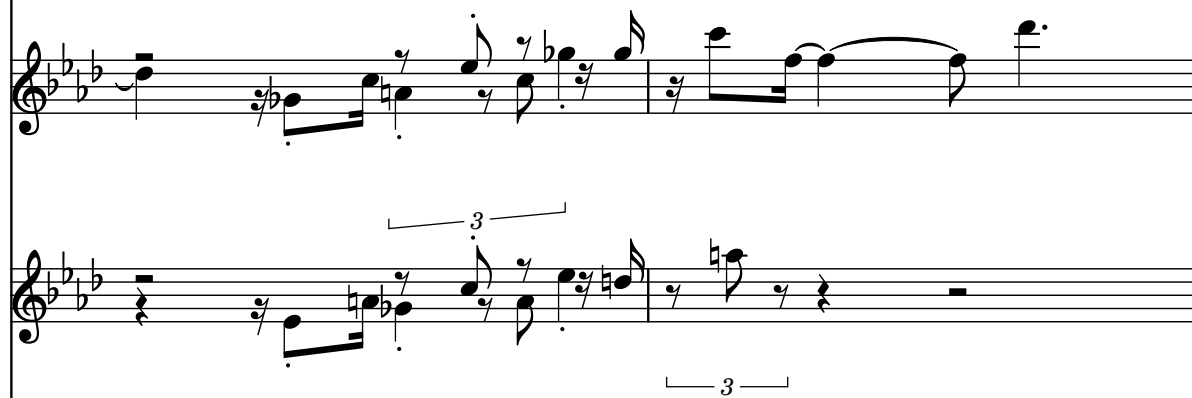

Aut. Brk. Dr.

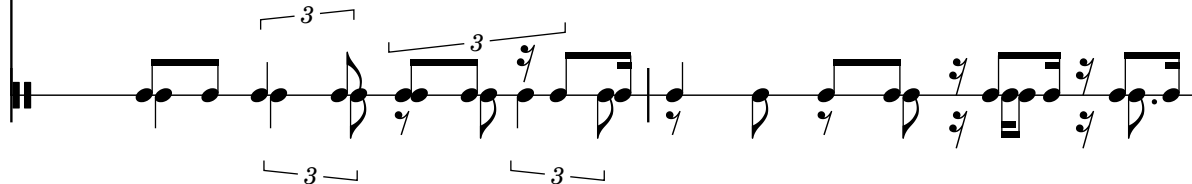

20

B. Guit.

Vib.

Aut. Brk. Dr.

Measures 20-21. B. Guit. (Bass Guitar) has a complex line with triplets and slurs. Vib. (Vibraphone) has a simple line with slurs. Aut. Brk. Dr. (Automatic Break Drum) has a line with triplets and slurs.

22

B. Guit.

Vib.

Aut. Brk. Dr.

Measures 22-23. B. Guit. (Bass Guitar) has a complex line with triplets and slurs. Vib. (Vibraphone) has a simple line with slurs. Aut. Brk. Dr. (Automatic Break Drum) has a line with triplets and slurs.

24

B. Guit.

Vib.

Aut. Brk. Dr.

26

B. Guit.

Vib.

Aut. Brk. Dr.

28

B. Guit.

Vib.

Aut. Brk. Dr.

30

B. Guit.

Vib.

Aut. Brk. Dr.

32

B. Guit.

Vib.

Aut. Brk. Dr.

34

B. Guit.

Vib.

Aut. Brk. Dr.

36

B. Guit.

Vib.

Aut. Brk. Dr.

38

B. Guit.

Vib.

Aut. Brk. Dr.

40

B. Guit.

Vib.

Aut. Brk. Dr.

42

B. Guit.

Vib.

Aut. Brk. Dr.

44

B. Guit.

Vib.

Aut. Brk. Dr.

46

B. Guit.

Vib.

Aut. Brk. Dr.

48

B. Guit.

Vib.

Aut. Brk. Dr.

50

B. Guit.

Vib.

Aut. Brk. Dr.

52

B. Guit.

Vib.

Aut. Brk. Dr.

54

B. Guit.

Vib.

Aut. Brk. Dr.

9

56

B. Guit.

9

3

Vib.

3

Vib.

3

9

Aut. Brk. Dr.

3

9

3

3

58

B. Guit.

Vib.

Aut. Brk. Dr.

60

B. Guit.

Vib.

Aut. Brk. Dr.

This block contains the musical notation for measures 60 and 61. It features three staves: Bass Guitar (B. Guit.), Vibraphone (Vib.), and Automatic Drum (Aut. Brk. Dr.). The key signature has four flats (B-flat, E-flat, A-flat, D-flat). Measure 60 includes a triplet of eighth notes in the B. Guit. and Vib. parts. Measure 61 continues the melodic lines with various triplet markings in all three parts.

62

B. Guit.

Vib.

Aut. Brk. Dr.

This block contains the musical notation for measures 62 and 63. It features the same three staves as the previous block. Measure 62 includes a triplet of eighth notes in the B. Guit. and Vib. parts. Measure 63 continues the melodic lines with various triplet markings in all three parts.

64

B. Guit.

Vib.

Aut. Brk. Dr.

66

B. Guit.

Vib.

Aut. Brk. Dr.

68

B. Guit.

Vib.

Aut. Brk. Dr.
