

Trouble Encounter

Composer: Motoi Sakuraba

Game: Golden Sun

pianogame.org

♩ = 132

Violins (section), Sequenced by MaliceX

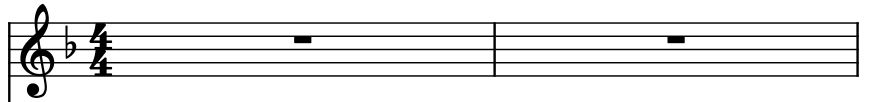

Bass Guitar, (C) 2004 MaliceX/TCMiDiS

Violins (section), StringInstrument

3

Vlns.

B. Guit.

Vlns.

6

Vlns.

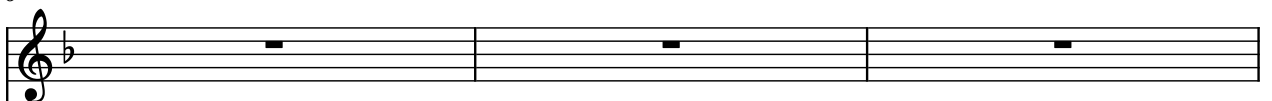

B. Guit.

Vlns.

9

Vlns.

B. Guit.

Vlns.

12

Vlns.

B. Guit.

Vlns.

Violins 1 and 2 play chords in the first measure, then move to a descending eighth-note pattern. Bass guitar plays a continuous eighth-note line. Violins 1 and 2 play a descending eighth-note pattern in the second and third measures.

15

Vlns.

B. Guit.

Vlns.

Violins 1 and 2 are silent. Bass guitar plays a continuous eighth-note line. Violins 1 and 2 play a descending eighth-note pattern in the second and third measures.

18

Vlns.

B. Guit.

Vlns.

Violins 1 and 2 are silent. Bass guitar plays a continuous eighth-note line. Violins 1 and 2 play a descending eighth-note pattern in the second and third measures.

21

Vlns.

B. Guit.

Vlns.

Violins 1 and 2 play chords in the first measure, then move to a descending eighth-note pattern. Bass guitar plays a continuous eighth-note line. Violins 1 and 2 play a descending eighth-note pattern in the second and third measures.

24

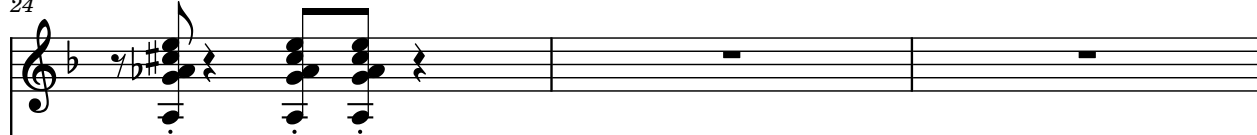
Vlns. 

B. Guit. 

Vlns. 

27

Vlns. 

B. Guit. 

Vlns. 

30

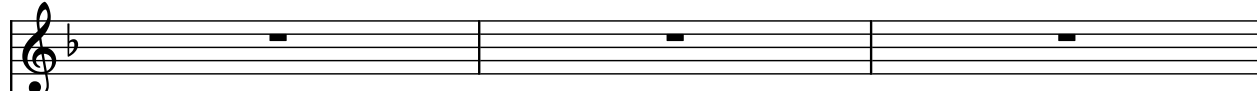
Vlns. 

B. Guit. 

Vlns. 

33

Vlns. 

B. Guit. 

Vlns. 

36

Vlns.

B. Guit.

Vlns.

39

Vlns.

B. Guit.

Vlns.

[illegible]

45

Vlns.

B. Guit.

Vlns.

48

Vlns.

B. Guit.

Vlns.

Violins 1 and 2 play chords in measure 48, then rest. Bass guitar plays a continuous eighth-note line. Violins 1 and 2 enter in measure 50 with a descending eighth-note line.

51

Vlns.

B. Guit.

Vlns.

Violins 1 and 2 rest. Bass guitar continues the eighth-note line. Violins 1 and 2 enter in measure 52 with a descending eighth-note line.

54

Vlns.

B. Guit.

Vlns.

Violins 1 and 2 rest. Bass guitar continues the eighth-note line. Violins 1 and 2 enter in measure 55 with a descending eighth-note line.

57

Vlns.

B. Guit.

Vlns.

Violins 1 and 2 play chords in measure 57, then rest. Bass guitar continues the eighth-note line. Violins 1 and 2 enter in measure 58 with a descending eighth-note line.

60

Vlns.

B. Guit.

Vlns.

Measures 60-62. The first violin part has a melodic line starting with a half note G4, followed by eighth notes. The bass guitar part has a continuous eighth-note pattern. The second violin part has a melodic line starting with a half note G4, followed by eighth notes.

63

Vlns.

B. Guit.

Vlns.

Measures 63-65. The first violin part has a melodic line starting with a half note G4, followed by eighth notes. The bass guitar part has a continuous eighth-note pattern. The second violin part has a melodic line starting with a half note G4, followed by eighth notes.

66

Vlns.

B. Guit.

Vlns.

Measures 66-68. The first violin part has a melodic line starting with a half note G4, followed by eighth notes. The bass guitar part has a continuous eighth-note pattern. The second violin part has a melodic line starting with a half note G4, followed by eighth notes.

69

Vlns.

B. Guit.

Vlns.

Measures 69-71. The first violin part has a melodic line starting with a half note G4, followed by eighth notes. The bass guitar part has a continuous eighth-note pattern. The second violin part has a melodic line starting with a half note G4, followed by eighth notes.

72

Vlns.

B. Guit.

Vlns.

75

Vlns.

B. Guit.

Vlns.

78

Vlns.

B. Guit.

Vlns.

81

Vlns.

B. Guit.

Vlns.

84

Vlns.

B. Guit.

Vlns.

87

Vlms.

B. Guit.

Vlms.

90

Vlns.

B. Guit.

Vlns.

93

Vlns.

B. Guit.

Vlns.

96

Vlns.

B. Guit.

Vlns.

Measures 96-98. The first violin part has a melodic line starting on measure 96. The bass guitar part has a continuous eighth-note pattern. The second violin part has a melodic line starting on measure 97.

99

Vlns.

B. Guit.

Vlns.

Measures 99-101. The first violin part is silent. The bass guitar part continues with a continuous eighth-note pattern. The second violin part has a melodic line starting on measure 99.

102

Vlns.

B. Guit.

Vlns.

Measures 102-104. The first violin part is silent. The bass guitar part continues with a continuous eighth-note pattern. The second violin part has a melodic line starting on measure 102.

105

Vlns.

B. Guit.

Vlns.

Measures 105-107. The first violin part has a melodic line starting on measure 105. The bass guitar part continues with a continuous eighth-note pattern. The second violin part is silent.

108

111

Vlns.

B. Guit.

Vlns.

114

Vlns.

B. Guit.

Vlns.

117

Vlns.

B. Guit.

Vlns.

120

Vlns.

B. Guit.

Vlns.

Violins 1 and 2: Measure 120 has two measures of chords (F#4, A4, C5) and (Bb4, D5, F#5) respectively, then rests. Measure 121 has two measures of eighth-note chords (F#4, A4, C5) and (Bb4, D5, F#5) respectively. Measure 122 has two measures of eighth-note chords (F#4, A4, C5) and (Bb4, D5, F#5) respectively.

Bass Guitar: Measures 120-122 feature a continuous eighth-note line: F#3, A3, Bb3, C4, D4, E4, F#4, A4, Bb4, C5, D5, E5, F#5, A5, Bb5, C6, D6, E6, F#6, A6, Bb6, C7, D7, E7, F#7, A7, Bb7, C8, D8, E8, F#8, A8, Bb8, C9, D9, E9, F#9, A9, Bb9, C10, D10, E10, F#10, A10, Bb10, C11, D11, E11, F#11, A11, Bb11, C12, D12, E12, F#12, A12, Bb12, C13, D13, E13, F#13, A13, Bb13, C14, D14, E14, F#14, A14, Bb14, C15, D15, E15, F#15, A15, Bb15, C16, D16, E16, F#16, A16, Bb16, C17, D17, E17, F#17, A17, Bb17, C18, D18, E18, F#18, A18, Bb18, C19, D19, E19, F#19, A19, Bb19, C20, D20, E20, F#20, A20, Bb20, C21, D21, E21, F#21, A21, Bb21, C22, D22, E22, F#22, A22, Bb22, C23, D23, E23, F#23, A23, Bb23, C24, D24, E24, F#24, A24, Bb24, C25, D25, E25, F#25, A25, Bb25, C26, D26, E26, F#26, A26, Bb26, C27, D27, E27, F#27, A27, Bb27, C28, D28, E28, F#28, A28, Bb28, C29, D29, E29, F#29, A29, Bb29, C30, D30, E30, F#30, A30, Bb30, C31, D31, E31, F#31, A31, Bb31, C32, D32, E32, F#32, A32, Bb32, C33, D33, E33, F#33, A33, Bb33, C34, D34, E34, F#34, A34, Bb34, C35, D35, E35, F#35, A35, Bb35, C36, D36, E36, F#36, A36, Bb36, C37, D37, E37, F#37, A37, Bb37, C38, D38, E38, F#38, A38, Bb38, C39, D39, E39, F#39, A39, Bb39, C40, D40, E40, F#40, A40, Bb40, C41, D41, E41, F#41, A41, Bb41, C42, D42, E42, F#42, A42, Bb42, C43, D43, E43, F#43, A43, Bb43, C44, D44, E44, F#44, A44, Bb44, C45, D45, E45, F#45, A45, Bb45, C46, D46, E46, F#46, A46, Bb46, C47, D47, E47, F#47, A47, Bb47, C48, D48, E48, F#48, A48, Bb48, C49, D49, E49, F#49, A49, Bb49, C50, D50, E50, F#50, A50, Bb50, C51, D51, E51, F#51, A51, Bb51, C52, D52, E52, F#52, A52, Bb52, C53, D53, E53, F#53, A53, Bb53, C54, D54, E54, F#54, A54, Bb54, C55, D55, E55, F#55, A55, Bb55, C56, D56, E56, F#56, A56, Bb56, C57, D57, E57, F#57, A57, Bb57, C58, D58, E58, F#58, A58, Bb58, C59, D59, E59, F#59, A59, Bb59, C60, D60, E60, F#60, A60, Bb60, C61, D61, E61, F#61, A61, Bb61, C62, D62, E62, F#62, A62, Bb62, C63, D63, E63, F#63, A63, Bb63, C64, D64, E64, F#64, A64, Bb64, C65, D65, E65, F#65, A65, Bb65, C66, D66, E66, F#66, A66, Bb66, C67, D67, E67, F#67, A67, Bb67, C68, D68, E68, F#68, A68, Bb68, C69, D69, E69, F#69, A69, Bb69, C70, D70, E70, F#70, A70, Bb70, C71, D71, E71, F#71, A71, Bb71, C72, D72, E72, F#72, A72, Bb72, C73, D73, E73, F#73, A73, Bb73, C74, D74, E74, F#74, A74, Bb74, C75, D75, E75, F#75, A75, Bb75, C76, D76, E76, F#76, A76, Bb76, C77, D77, E77, F#77, A77, Bb77, C78, D78, E78, F#78, A78, Bb78, C79, D79, E79, F#79, A79, Bb79, C80, D80, E80, F#80, A80, Bb80, C81, D81, E81, F#81, A81, Bb81, C82, D82, E82, F#82, A82, Bb82, C83, D83, E83, F#83, A83, Bb83, C84, D84, E84, F#84, A84, Bb84, C85, D85, E85, F#85, A85, Bb85, C86, D86, E86, F#86, A86, Bb86, C87, D87, E87, F#87, A87, Bb87, C88, D88, E88, F#88, A88, Bb88, C89, D89, E89, F#89, A89, Bb89, C90, D90, E90, F#90, A90, Bb90, C91, D91, E91, F#91, A91, Bb91, C92, D92, E92, F#92, A92, Bb92, C93, D93, E93, F#93, A93, Bb93, C94, D94, E94, F#94, A94, Bb94, C95, D95, E95, F#95, A95, Bb95, C96, D96, E96, F#96, A96, Bb96, C97, D97, E97, F#97, A97, Bb97, C98, D98, E98, F#98, A98, Bb98, C99, D99, E99, F#99, A99, Bb99, C100, D100, E100, F#100, A100, Bb100, C101, D101, E101, F#101, A101, Bb101, C102, D102, E102, F#102, A102, Bb102, C103, D103, E103, F#103, A103, Bb103, C104, D104, E104, F#104, A104, Bb104, C105, D105, E105, F#105, A105, Bb105, C106, D106, E106, F#106, A106, Bb106, C107, D107, E107, F#107, A107, Bb107, C108, D108, E108, F#108, A108, Bb108, C109, D109, E109, F#109, A109, Bb109, C110, D110, E110, F#110, A110, Bb110, C111, D111, E111, F#111, A111, Bb111, C112, D112, E112, F#112, A112, Bb112, C113, D113, E113, F#113, A113, Bb113, C114, D114, E114, F#114, A114, Bb114, C115, D115, E115, F#115, A115, Bb115, C116, D116, E116, F#116, A116, Bb116, C117, D117, E117, F#117, A117, Bb117, C118, D118, E118, F#118, A118, Bb118, C119, D119, E119, F#119, A119, Bb119, C120, D120, E120, F#120, A120, Bb120, C121, D121, E121, F#121, A121, Bb121, C122, D122, E122, F#122, A122, Bb122, C123, D123, E123, F#123, A123, Bb123, C124, D124, E124, F#124, A124, Bb124, C125, D125, E125, F#125, A125, Bb125, C126, D126, E126, F#126, A126, Bb126, C127, D127, E127, F#127, A127, Bb127, C128, D128, E128, F#128, A128, Bb128, C129, D129, E129, F#129, A129, Bb129, C130, D130, E130, F#130, A130, Bb130, C131, D131, E131, F#131, A131, Bb131, C132, D132, E132, F#132, A132, Bb132, C133, D133, E133, F#133, A133, Bb133, C134, D134, E134, F#134, A134, Bb134, C135, D135, E135, F#135, A135, Bb135, C136, D136, E136, F#136, A136, Bb136, C137, D137, E137, F#137, A137, Bb137, C138, D138, E138, F#138, A138, Bb138, C139, D139, E139, F#139, A139, Bb139, C140, D140, E140, F#140, A140, Bb140, C141, D141, E141, F#141, A141, Bb141, C142, D142, E142, F#142, A142, Bb142, C143, D143, E143, F#143, A143, Bb143, C144, D144, E144, F#144, A144, Bb144, C145, D145, E145, F#145, A145, Bb145, C146, D146, E146, F#146, A146, Bb146, C147, D147, E147, F#147, A147, Bb147, C148, D148, E148, F#148, A148, Bb148, C149, D149, E149, F#149, A149, Bb149, C150, D150, E150, F#150, A150, Bb150, C151, D151, E151, F#151, A151, Bb151, C152, D152, E152, F#152, A152, Bb152, C153, D153, E153, F#153, A153, Bb153, C154, D154, E154, F#154, A154, Bb154, C155, D155, E155, F#155, A155, Bb155, C156, D156, E156, F#156, A156, Bb156, C157, D157, E157, F#157, A157, Bb157, C158, D158, E158, F#158, A158, Bb158, C159, D159, E159, F#159, A159, Bb159, C160, D160, E160, F#160, A160, Bb160, C161, D161, E161, F#161, A161, Bb161, C162, D162, E162, F#162, A162, Bb162, C163, D163, E163, F#163, A163, Bb163, C164, D164, E164, F#164, A164, Bb164, C165, D165, E165, F#165, A165, Bb165, C166, D166, E166, F#166, A166, Bb166, C167, D167, E167, F#167, A167, Bb167, C168, D168, E168, F#168, A168, Bb168, C169, D169, E169, F#169, A169, Bb169, C170, D170, E170, F#170, A170, Bb170, C171, D171, E171, F#171, A171, Bb171, C172, D172, E172, F#172, A172, Bb172, C173, D173, E173, F#173, A173, Bb173, C174, D174, E174, F#174, A174, Bb174, C175, D175, E175, F#175, A175, Bb175, C176, D176, E176, F#176, A176, Bb176, C177, D177, E177, F#177, A177, Bb177, C178, D178, E178, F#178, A178, Bb178, C179, D179, E179, F#179, A179, Bb179, C180, D180, E180, F#180, A180, Bb180, C181, D181, E181, F#181, A181, Bb181, C182, D182, E182, F#182, A182, Bb182, C183, D183, E183, F#183, A183, Bb183, C184, D184, E184, F#184, A184, Bb184, C185, D185, E185, F#185, A185, Bb185, C186, D186, E186, F#186, A186, Bb186, C187, D187, E187, F#187, A187, Bb187, C188, D188, E188, F#188, A188, Bb188, C189, D189, E189, F#189, A189, Bb189, C190, D190, E190, F#190, A190, Bb190, C191, D191, E191, F#191, A191, Bb191, C192, D192, E192, F#192, A192, Bb192, C193, D193, E193, F#193, A193, Bb193, C194, D194, E194, F#194, A194, Bb194, C195, D195, E195, F#195, A195, Bb195, C196, D196, E196, F#196, A196, Bb196, C197, D197, E197, F#197, A197, Bb197, C198, D198, E198, F#198, A198, Bb198, C199, D199, E199, F#199, A199, Bb199, C200, D200, E200, F#200, A200, Bb200, C201, D201, E201, F#201, A201, Bb201, C202, D202, E202, F#202, A202, Bb202, C203, D203, E203, F#203, A203, Bb203, C204, D204, E204, F#204, A204, Bb204, C205, D205, E205, F#205, A205, Bb205, C206, D206, E206, F#206, A206, Bb206, C207, D207, E207, F#207, A207, Bb207, C208, D208, E208, F#208, A208, Bb208, C209, D209, E209, F#209, A209, Bb209, C210, D210, E210, F#210, A210, Bb210, C211, D211, E211, F#211, A211, Bb211, C212, D212, E212, F#212, A212, Bb212, C213, D213, E213, F#213, A213, Bb213, C214, D214, E214, F#214, A214, Bb214, C215, D215, E215, F#215, A215, Bb215, C216, D216, E216, F#216, A216, Bb216, C217, D217, E217, F#217, A217, Bb217, C218, D218, E218, F#218, A218, Bb218, C219, D219, E219, F#219, A219, Bb219, C220, D220, E220, F#220, A220, Bb220, C221, D221, E221, F#221, A221, Bb221, C222, D222, E222, F#222, A222, Bb222, C223, D223, E223, F#223, A223, Bb223, C224, D224, E224, F#224, A224, Bb224, C225, D225, E225, F#225, A225, Bb225, C226, D226, E226, F#226, A226, Bb226, C227, D227, E227, F#227, A227, Bb227, C228, D228, E228, F#228, A228, Bb228, C229, D229, E229, F#229, A229, Bb229, C230, D230, E230, F#230, A230, Bb230, C231, D231, E231, F#231, A231, Bb231, C232, D232, E232, F#232, A232, Bb232, C233, D233, E233, F#233, A233, Bb233, C234, D234, E234, F#234, A234, Bb234, C235, D235, E235, F#235, A235, Bb235, C236, D236, E236, F#236, A236, Bb236, C237, D237, E237, F#237, A237, Bb237, C238, D238, E238, F#238, A238, Bb238, C239, D239, E239, F#239, A239, Bb239, C240, D240, E240, F#240, A240, Bb240, C241, D241, E241, F#241, A241, Bb241, C242, D242, E242, F#242, A242, Bb242, C243, D243, E243, F#243, A243, Bb243, C244, D244, E244, F#244, A244, Bb244, C245, D245, E245, F#245, A245, Bb245, C246, D246, E246, F#246, A246, Bb246, C247, D247, E247, F#247, A247, Bb247, C248, D248, E248, F#248, A248, Bb248, C249, D249, E249, F#249, A249, Bb249, C250, D250, E250, F#250, A250, Bb250, C251, D251, E251, F#251, A251, Bb251, C252, D252, E252, F#252, A252, Bb252, C253, D253, E253, F#253, A253, Bb253, C254, D254, E254, F#254, A254, Bb254, C255, D255, E255, F#255, A255, Bb255, C256, D256, E256, F#256, A256, Bb256, C257, D257, E257, F#257, A257, Bb257, C258, D258, E258, F#258, A258, Bb258, C259, D259, E259, F#259, A259, Bb259, C260, D260, E260, F#260, A260, Bb260, C261, D261, E261, F#261, A261, Bb261, C262, D262, E262, F#262, A262, Bb262, C263, D263, E263, F#263, A263, Bb263, C264, D264, E264, F#264, A264, Bb264, C265, D265, E265, F#265, A265, Bb265, C266, D266, E266, F#266, A266, Bb266, C267, D267, E267, F#267, A267, Bb267, C268, D268, E268, F#268, A268, Bb268, C269, D269, E269, F#269, A269, Bb269, C270, D270, E270, F#270, A270, Bb270, C271, D271, E271, F#271, A271, Bb271, C272, D272, E272, F#272, A272, Bb272, C273, D273, E273, F#273, A273, Bb273, C274, D274, E274, F#274, A274, Bb274, C275, D275, E275, F#275, A275, Bb275, C276, D276, E276, F#276, A276, Bb276, C277, D277, E277, F#277, A277, Bb277, C278, D278, E278, F#278, A278, Bb278, C279, D279, E279, F#279, A279, Bb279, C280, D280, E280, F#280, A280, Bb280, C281, D281, E281, F#281, A281, Bb281, C282, D282, E282, F#282, A282, Bb282, C283, D283, E283, F#283, A283, Bb283, C284, D284, E284, F#284, A284, Bb284, C285, D285, E285, F#285, A285, Bb285, C286, D286, E286, F#286, A286, Bb286, C287, D287, E287, F#287, A287, Bb287, C288, D288, E288, F#288, A288, Bb288, C289, D289, E289, F#289, A289, Bb289, C290, D290, E290, F#290, A290, Bb290, C291, D291, E291, F#291, A291, Bb291, C292, D292, E292, F#292, A292, Bb292, C293, D293, E293, F#293, A293, Bb293, C294, D294, E294, F#294, A294, Bb294, C295, D295, E295, F#295, A295, Bb295, C296, D296, E296, F#296, A296, Bb296, C297, D297, E297, F#297, A297, Bb297, C298, D298, E298, F#298, A298, Bb298, C299, D299, E299, F#299, A299, Bb299, C300, D300, E300, F#300, A300, Bb300, C301, D301, E301, F#301, A301, Bb301, C302, D302, E302, F#302, A302, Bb302, C303, D303, E303, F#303, A303, Bb303, C304, D304, E304, F#304, A304, Bb304, C305, D305, E305, F#305, A305, Bb305, C306, D306, E306, F#306, A306, Bb306, C307, D307, E307, F#307, A307, Bb307, C308, D308, E308, F#308, A308, Bb308, C309, D309, E309, F#309, A309, Bb309, C310, D310, E310, F#310, A310, Bb310, C311, D311, E311, F#311, A311, Bb311, C312, D312, E312, F#312, A312, Bb312, C313, D313, E313, F#313, A313, Bb313, C314, D314, E314, F#314, A314, Bb314, C315, D315, E315, F#315, A315, Bb315, C316, D316, E316, F#316, A316, Bb316, C317, D317, E317, F#317, A317, Bb317, C318, D318, E318, F#318, A318, Bb318, C319, D319, E319, F#319, A319, Bb319, C320, D320, E320, F#320, A320, Bb320, C321, D321, E321, F#321, A321, Bb321, C322, D322, E322, F#322, A322, Bb322, C323, D323, E323, F#323, A323, Bb323, C324, D324, E324, F#324, A324, Bb324, C325, D325, E325, F#325, A325, Bb325, C326, D326, E326, F#326, A326, Bb326, C327, D327, E327, F#327, A327, Bb327, C328, D328, E328, F#328, A328, Bb328, C329, D329, E329, F#329, A329, Bb329, C330, D330, E330, F#330, A330, Bb330, C331, D331, E331, F#331, A331, Bb331, C332, D332, E332, F#332, A332, Bb332, C333, D333, E333, F#333, A333, Bb333, C334, D334, E334, F#334, A334, Bb334, C335, D335, E335, F#335, A335, Bb335, C336, D336, E336, F#336, A336, Bb336, C337, D337, E337, F#337, A337, Bb337, C338, D338, E338, F#338, A338, Bb338, C339, D339, E339, F#339, A339, Bb339, C340, D340, E340, F#340, A340, Bb340, C341, D341, E341, F#341, A341, Bb341, C342, D342, E342, F#342, A342, Bb342, C343, D343, E343, F#343, A343, Bb343, C344, D344, E344, F#344, A344, Bb344, C345, D345, E345, F#345, A345, Bb345, C346, D346, E346, F#346, A346, Bb346, C347, D347, E347, F#347, A347, Bb347, C348, D348, E348, F#348, A348, Bb348, C349, D349, E349, F#349, A349, Bb349, C350, D350, E350, F#350, A350, Bb350, C351, D351, E351, F#351, A351, Bb351, C352, D352, E352, F#352, A352, Bb352, C353, D353, E353, F#353, A353, Bb353, C354, D354, E354, F#354, A354, Bb354, C355, D355, E355, F#355, A355, Bb355, C356, D356, E356, F#356, A356, Bb356, C357, D357, E357, F#357, A357, Bb357, C358, D358, E358, F#358, A358, Bb358, C359, D359, E359, F#359, A359, Bb359, C360, D360, E360, F#360, A360, Bb360, C361, D361, E361, F#361, A361, Bb361, C362, D362, E362, F#362, A362, Bb362, C363, D363, E363, F#363, A363, Bb363, C364, D364, E364, F#364, A364, Bb364, C365, D365, E365, F#365, A365, Bb365, C366, D366, E366, F#366, A366, Bb366, C367, D367, E367, F#367, A367, Bb367, C368, D368, E368, F#368, A368, Bb368, C369, D369, E369, F#369, A369, Bb369, C370, D370, E370, F#370, A370, Bb370, C371, D371, E371, F#371, A371, Bb371, C372, D372, E372, F#372, A372, Bb372, C373, D373, E373, F#373, A373, Bb373, C374, D374, E374, F#374, A374, Bb374, C375, D375, E375, F#375, A375, Bb375, C376, D376, E376, F#376, A376, Bb376, C377, D377, E377, F#377, A377, Bb377, C378, D378, E378, F#378, A378, Bb378, C379, D379, E379, F#379, A379, Bb379, C380, D380, E380, F#380, A380, Bb380, C381, D381, E381, F#381, A381, Bb381, C382, D382, E382, F#382, A382, Bb382, C383, D383, E383, F#383, A383, Bb383, C384, D384, E384, F#384, A384, Bb384, C385, D385, E385, F#385, A385, Bb385, C386, D386, E386, F#386, A386, Bb386, C387, D387, E387, F#387, A387, Bb387, C388, D388, E388, F#388, A388, Bb388, C389, D389, E389, F#389, A389, Bb389, C390, D390, E390, F#390, A390, Bb390, C391, D391, E391, F#391, A391, Bb391, C392, D392, E392, F#392, A392, Bb392, C393, D393, E393, F#393, A393, Bb393, C394, D394, E394, F#394, A394, Bb394, C395, D395, E395, F#395, A395, Bb395, C396, D396, E396, F#396, A396, Bb396, C397, D397, E397, F#397, A397, Bb397, C398, D398, E398, F#398, A398, Bb398, C399, D399, E399, F#399, A399, Bb399, C400, D400

132

Vlns.

B. Guit.

Vlns.

Violins 1 and 2: Measure 132 has a whole rest. Measure 133 has a whole rest. Measure 134 has a whole rest.

Bass Guitar: Measure 132 has a whole rest. Measure 133 has a whole rest. Measure 134 has a whole rest.

Violins 1 and 2: Measure 132 has a whole rest. Measure 133 has a whole rest. Measure 134 has a whole rest.

135

Vlns.

B. Guit.

Vlns.

Violins 1 and 2: Measure 135 has a whole rest. Measure 136 has a whole rest. Measure 137 has a whole rest.

Bass Guitar: Measure 135 has a whole rest. Measure 136 has a whole rest. Measure 137 has a whole rest.

Violins 1 and 2: Measure 135 has a whole rest. Measure 136 has a whole rest. Measure 137 has a whole rest.

138

Vlns.

B. Guit.

Vlns.

Violins 1 and 2: Measure 138 has a whole rest. Measure 139 has a whole rest. Measure 140 has a whole rest.

Bass Guitar: Measure 138 has a whole rest. Measure 139 has a whole rest. Measure 140 has a whole rest.

Violins 1 and 2: Measure 138 has a whole rest. Measure 139 has a whole rest. Measure 140 has a whole rest.

141

Vlns.

B. Guit.

Vlns.

Violins 1 and 2: Measure 141 has a whole rest. Measure 142 has a whole rest. Measure 143 has a whole rest.

Bass Guitar: Measure 141 has a whole rest. Measure 142 has a whole rest. Measure 143 has a whole rest.

Violins 1 and 2: Measure 141 has a whole rest. Measure 142 has a whole rest. Measure 143 has a whole rest.

144

Vlns.

B. Guit.

Vlns.

Measure 144: Vlns. (first) has a half note G4, followed by eighth notes. B. Guit. has a continuous eighth-note pattern. Vlns. (second) has a half note G4, followed by eighth notes.

Measure 145: Vlns. (first) has a half note G4, followed by eighth notes. B. Guit. has a continuous eighth-note pattern. Vlns. (second) has a half note G4, followed by eighth notes.

Measure 146: Vlns. (first) has a half note G4, followed by eighth notes. B. Guit. has a continuous eighth-note pattern. Vlns. (second) has a half note G4, followed by eighth notes.

147

Vlns.

B. Guit.

Vlns.

Measure 147: Vlns. (first) has a half note G4, followed by eighth notes. B. Guit. has a continuous eighth-note pattern. Vlns. (second) has a half note G4, followed by eighth notes.

Measure 148: Vlns. (first) has a half note G4, followed by eighth notes. B. Guit. has a continuous eighth-note pattern. Vlns. (second) has a half note G4, followed by eighth notes.

Measure 149: Vlns. (first) has a half note G4, followed by eighth notes. B. Guit. has a continuous eighth-note pattern. Vlns. (second) has a half note G4, followed by eighth notes.

150

Vlns.

B. Guit.

Vlns.

Measure 150: Vlns. (first) has a half note G4, followed by eighth notes. B. Guit. has a continuous eighth-note pattern. Vlns. (second) has a half note G4, followed by eighth notes.

Measure 151: Vlns. (first) has a half note G4, followed by eighth notes. B. Guit. has a continuous eighth-note pattern. Vlns. (second) has a half note G4, followed by eighth notes.

Measure 152: Vlns. (first) has a half note G4, followed by eighth notes. B. Guit. has a continuous eighth-note pattern. Vlns. (second) has a half note G4, followed by eighth notes.

153

Vlns.

B. Guit.

Vlns.

Measure 153: Vlns. (first) has a half note G4, followed by eighth notes. B. Guit. has a continuous eighth-note pattern. Vlns. (second) has a half note G4, followed by eighth notes.

Measure 154: Vlns. (first) has a half note G4, followed by eighth notes. B. Guit. has a continuous eighth-note pattern. Vlns. (second) has a half note G4, followed by eighth notes.

Measure 155: Vlns. (first) has a half note G4, followed by eighth notes. B. Guit. has a continuous eighth-note pattern. Vlns. (second) has a half note G4, followed by eighth notes.

156

Vlns.

B. Guit.

Vlns.

Violins 1 and 2: Measure 156 has a whole rest. Measure 157 has a whole rest. Measure 158 has a whole rest.

Bass Guitar: Measure 156 has a whole rest. Measure 157 has a whole rest. Measure 158 has a whole rest.

Violins 1 and 2: Measure 156 has a whole rest. Measure 157 has a whole rest. Measure 158 has a whole rest.

159

Vlns.

B. Guit.

Vlns.

Violins 1 and 2: Measure 159 has a whole rest. Measure 160 has a whole rest. Measure 161 has a whole rest.

Bass Guitar: Measure 159 has a whole rest. Measure 160 has a whole rest. Measure 161 has a whole rest.

Violins 1 and 2: Measure 159 has a whole rest. Measure 160 has a whole rest. Measure 161 has a whole rest.

162

Vlns.

B. Guit.

Vlns.

Violins 1 and 2: Measure 162 has a whole rest. Measure 163 has a whole rest. Measure 164 has a whole rest.

Bass Guitar: Measure 162 has a whole rest. Measure 163 has a whole rest. Measure 164 has a whole rest.

Violins 1 and 2: Measure 162 has a whole rest. Measure 163 has a whole rest. Measure 164 has a whole rest.

165

Vlns.

B. Guit.

Vlns.

Violins 1 and 2: Measure 165 has a whole rest. Measure 166 has a whole rest. Measure 167 has a whole rest.

Bass Guitar: Measure 165 has a whole rest. Measure 166 has a whole rest. Measure 167 has a whole rest.

Violins 1 and 2: Measure 165 has a whole rest. Measure 166 has a whole rest. Measure 167 has a whole rest.

168

Vlns.

B. Guit.

Vlns.

Violins 1 and 2 play chords in measure 168, then move to a descending eighth-note pattern in measures 169 and 170. Bass guitar plays a continuous eighth-note line. Violins 1 and 2 have rests in measure 168 and enter in measure 169 with the same eighth-note pattern as the bass guitar.

171

Vlns.

B. Guit.

Vlns.

Violins 1 and 2 have rests in measures 171 and 172, then enter in measure 173 with a descending eighth-note pattern. Bass guitar continues its eighth-note line. Violins 1 and 2 have rests in measure 171 and enter in measure 172 with a descending eighth-note pattern.

174

Vlns.

B. Guit.

Vlns.

Violins 1 and 2 have rests in measures 174 and 175, then enter in measure 176 with a descending eighth-note pattern. Bass guitar continues its eighth-note line. Violins 1 and 2 have rests in measure 174 and enter in measure 175 with a descending eighth-note pattern.

177

Vlns.

B. Guit.

Vlns.

Violins 1 and 2 play chords in measure 177, then move to a descending eighth-note pattern in measures 178 and 179. Bass guitar plays a continuous eighth-note line. Violins 1 and 2 have rests in measure 177 and enter in measure 178 with the same eighth-note pattern as the bass guitar.

180

Vlns.

B. Guit.

Vlns.

Violins 1 and 2: Measure 180 has two measures of chords (F#4, A4, C5) and (Bb4, D5, F#5) respectively, then rests. Measure 181 has two measures of eighth-note chords (F#4, A4, C5) and (Bb4, D5, F#5) respectively. Measure 182 has two measures of eighth-note chords (F#4, A4, C5) and (Bb4, D5, F#5) respectively.

Bass Guitar: Measures 180-182 feature a continuous eighth-note line: F#3, A3, Bb3, C4, D4, E4, F#4, A4, Bb4, C5, D5, E5, F#5, A5, Bb5, C6, D6, E6, F#6, A6, Bb6, C7, D7, E7, F#7, A7, Bb7, C8, D8, E8, F#8, A8, Bb8, C9, D9, E9, F#9, A9, Bb9, C10, D10, E10, F#10, A10, Bb10, C11, D11, E11, F#11, A11, Bb11, C12, D12, E12, F#12, A12, Bb12, C13, D13, E13, F#13, A13, Bb13, C14, D14, E14, F#14, A14, Bb14, C15, D15, E15, F#15, A15, Bb15, C16, D16, E16, F#16, A16, Bb16, C17, D17, E17, F#17, A17, Bb17, C18, D18, E18, F#18, A18, Bb18, C19, D19, E19, F#19, A19, Bb19, C20, D20, E20, F#20, A20, Bb20, C21, D21, E21, F#21, A21, Bb21, C22, D22, E22, F#22, A22, Bb22, C23, D23, E23, F#23, A23, Bb23, C24, D24, E24, F#24, A24, Bb24, C25, D25, E25, F#25, A25, Bb25, C26, D26, E26, F#26, A26, Bb26, C27, D27, E27, F#27, A27, Bb27, C28, D28, E28, F#28, A28, Bb28, C29, D29, E29, F#29, A29, Bb29, C30, D30, E30, F#30, A30, Bb30, C31, D31, E31, F#31, A31, Bb31, C32, D32, E32, F#32, A32, Bb32, C33, D33, E33, F#33, A33, Bb33, C34, D34, E34, F#34, A34, Bb34, C35, D35, E35, F#35, A35, Bb35, C36, D36, E36, F#36, A36, Bb36, C37, D37, E37, F#37, A37, Bb37, C38, D38, E38, F#38, A38, Bb38, C39, D39, E39, F#39, A39, Bb39, C40, D40, E40, F#40, A40, Bb40, C41, D41, E41, F#41, A41, Bb41, C42, D42, E42, F#42, A42, Bb42, C43, D43, E43, F#43, A43, Bb43, C44, D44, E44, F#44, A44, Bb44, C45, D45, E45, F#45, A45, Bb45, C46, D46, E46, F#46, A46, Bb46, C47, D47, E47, F#47, A47, Bb47, C48, D48, E48, F#48, A48, Bb48, C49, D49, E49, F#49, A49, Bb49, C50, D50, E50, F#50, A50, Bb50, C51, D51, E51, F#51, A51, Bb51, C52, D52, E52, F#52, A52, Bb52, C53, D53, E53, F#53, A53, Bb53, C54, D54, E54, F#54, A54, Bb54, C55, D55, E55, F#55, A55, Bb55, C56, D56, E56, F#56, A56, Bb56, C57, D57, E57, F#57, A57, Bb57, C58, D58, E58, F#58, A58, Bb58, C59, D59, E59, F#59, A59, Bb59, C60, D60, E60, F#60, A60, Bb60, C61, D61, E61, F#61, A61, Bb61, C62, D62, E62, F#62, A62, Bb62, C63, D63, E63, F#63, A63, Bb63, C64, D64, E64, F#64, A64, Bb64, C65, D65, E65, F#65, A65, Bb65, C66, D66, E66, F#66, A66, Bb66, C67, D67, E67, F#67, A67, Bb67, C68, D68, E68, F#68, A68, Bb68, C69, D69, E69, F#69, A69, Bb69, C70, D70, E70, F#70, A70, Bb70, C71, D71, E71, F#71, A71, Bb71, C72, D72, E72, F#72, A72, Bb72, C73, D73, E73, F#73, A73, Bb73, C74, D74, E74, F#74, A74, Bb74, C75, D75, E75, F#75, A75, Bb75, C76, D76, E76, F#76, A76, Bb76, C77, D77, E77, F#77, A77, Bb77, C78, D78, E78, F#78, A78, Bb78, C79, D79, E79, F#79, A79, Bb79, C80, D80, E80, F#80, A80, Bb80, C81, D81, E81, F#81, A81, Bb81, C82, D82, E82, F#82, A82, Bb82, C83, D83, E83, F#83, A83, Bb83, C84, D84, E84, F#84, A84, Bb84, C85, D85, E85, F#85, A85, Bb85, C86, D86, E86, F#86, A86, Bb86, C87, D87, E87, F#87, A87, Bb87, C88, D88, E88, F#88, A88, Bb88, C89, D89, E89, F#89, A89, Bb89, C90, D90, E90, F#90, A90, Bb90, C91, D91, E91, F#91, A91, Bb91, C92, D92, E92, F#92, A92, Bb92, C93, D93, E93, F#93, A93, Bb93, C94, D94, E94, F#94, A94, Bb94, C95, D95, E95, F#95, A95, Bb95, C96, D96, E96, F#96, A96, Bb96, C97, D97, E97, F#97, A97, Bb97, C98, D98, E98, F#98, A98, Bb98, C99, D99, E99, F#99, A99, Bb99, C100, D100, E100, F#100, A100, Bb100, C101, D101, E101, F#101, A101, Bb101, C102, D102, E102, F#102, A102, Bb102, C103, D103, E103, F#103, A103, Bb103, C104, D104, E104, F#104, A104, Bb104, C105, D105, E105, F#105, A105, Bb105, C106, D106, E106, F#106, A106, Bb106, C107, D107, E107, F#107, A107, Bb107, C108, D108, E108, F#108, A108, Bb108, C109, D109, E109, F#109, A109, Bb109, C110, D110, E110, F#110, A110, Bb110, C111, D111, E111, F#111, A111, Bb111, C112, D112, E112, F#112, A112, Bb112, C113, D113, E113, F#113, A113, Bb113, C114, D114, E114, F#114, A114, Bb114, C115, D115, E115, F#115, A115, Bb115, C116, D116, E116, F#116, A116, Bb116, C117, D117, E117, F#117, A117, Bb117, C118, D118, E118, F#118, A118, Bb118, C119, D119, E119, F#119, A119, Bb119, C120, D120, E120, F#120, A120, Bb120, C121, D121, E121, F#121, A121, Bb121, C122, D122, E122, F#122, A122, Bb122, C123, D123, E123, F#123, A123, Bb123, C124, D124, E124, F#124, A124, Bb124, C125, D125, E125, F#125, A125, Bb125, C126, D126, E126, F#126, A126, Bb126, C127, D127, E127, F#127, A127, Bb127, C128, D128, E128, F#128, A128, Bb128, C129, D129, E129, F#129, A129, Bb129, C130, D130, E130, F#130, A130, Bb130, C131, D131, E131, F#131, A131, Bb131, C132, D132, E132, F#132, A132, Bb132, C133, D133, E133, F#133, A133, Bb133, C134, D134, E134, F#134, A134, Bb134, C135, D135, E135, F#135, A135, Bb135, C136, D136, E136, F#136, A136, Bb136, C137, D137, E137, F#137, A137, Bb137, C138, D138, E138, F#138, A138, Bb138, C139, D139, E139, F#139, A139, Bb139, C140, D140, E140, F#140, A140, Bb140, C141, D141, E141, F#141, A141, Bb141, C142, D142, E142, F#142, A142, Bb142, C143, D143, E143, F#143, A143, Bb143, C144, D144, E144, F#144, A144, Bb144, C145, D145, E145, F#145, A145, Bb145, C146, D146, E146, F#146, A146, Bb146, C147, D147, E147, F#147, A147, Bb147, C148, D148, E148, F#148, A148, Bb148, C149, D149, E149, F#149, A149, Bb149, C150, D150, E150, F#150, A150, Bb150, C151, D151, E151, F#151, A151, Bb151, C152, D152, E152, F#152, A152, Bb152, C153, D153, E153, F#153, A153, Bb153, C154, D154, E154, F#154, A154, Bb154, C155, D155, E155, F#155, A155, Bb155, C156, D156, E156, F#156, A156, Bb156, C157, D157, E157, F#157, A157, Bb157, C158, D158, E158, F#158, A158, Bb158, C159, D159, E159, F#159, A159, Bb159, C160, D160, E160, F#160, A160, Bb160, C161, D161, E161, F#161, A161, Bb161, C162, D162, E162, F#162, A162, Bb162, C163, D163, E163, F#163, A163, Bb163, C164, D164, E164, F#164, A164, Bb164, C165, D165, E165, F#165, A165, Bb165, C166, D166, E166, F#166, A166, Bb166, C167, D167, E167, F#167, A167, Bb167, C168, D168, E168, F#168, A168, Bb168, C169, D169, E169, F#169, A169, Bb169, C170, D170, E170, F#170, A170, Bb170, C171, D171, E171, F#171, A171, Bb171, C172, D172, E172, F#172, A172, Bb172, C173, D173, E173, F#173, A173, Bb173, C174, D174, E174, F#174, A174, Bb174, C175, D175, E175, F#175, A175, Bb175, C176, D176, E176, F#176, A176, Bb176, C177, D177, E177, F#177, A177, Bb177, C178, D178, E178, F#178, A178, Bb178, C179, D179, E179, F#179, A179, Bb179, C180, D180, E180, F#180, A180, Bb180, C181, D181, E181, F#181, A181, Bb181, C182, D182, E182, F#182, A182, Bb182, C183, D183, E183, F#183, A183, Bb183, C184, D184, E184, F#184, A184, Bb184, C185, D185, E185, F#185, A185, Bb185, C186, D186, E186, F#186, A186, Bb186, C187, D187, E187, F#187, A187, Bb187, C188, D188, E188, F#188, A188, Bb188, C189, D189, E189, F#189, A189, Bb189, C190, D190, E190, F#190, A190, Bb190, C191, D191, E191, F#191, A191, Bb191, C192, D192, E192, F#192, A192, Bb192, C193, D193, E193, F#193, A193, Bb193, C194, D194, E194, F#194, A194, Bb194, C195, D195, E195, F#195, A195, Bb195, C196, D196, E196, F#196, A196, Bb196, C197, D197, E197, F#197, A197, Bb197, C198, D198, E198, F#198, A198, Bb198, C199, D199, E199, F#199, A199, Bb199, C200, D200, E200, F#200, A200, Bb200, C201, D201, E201, F#201, A201, Bb201, C202, D202, E202, F#202, A202, Bb202, C203, D203, E203, F#203, A203, Bb203, C204, D204, E204, F#204, A204, Bb204, C205, D205, E205, F#205, A205, Bb205, C206, D206, E206, F#206, A206, Bb206, C207, D207, E207, F#207, A207, Bb207, C208, D208, E208, F#208, A208, Bb208, C209, D209, E209, F#209, A209, Bb209, C210, D210, E210, F#210, A210, Bb210, C211, D211, E211, F#211, A211, Bb211, C212, D212, E212, F#212, A212, Bb212, C213, D213, E213, F#213, A213, Bb213, C214, D214, E214, F#214, A214, Bb214, C215, D215, E215, F#215, A215, Bb215, C216, D216, E216, F#216, A216, Bb216, C217, D217, E217, F#217, A217, Bb217, C218, D218, E218, F#218, A218, Bb218, C219, D219, E219, F#219, A219, Bb219, C220, D220, E220, F#220, A220, Bb220, C221, D221, E221, F#221, A221, Bb221, C222, D222, E222, F#222, A222, Bb222, C223, D223, E223, F#223, A223, Bb223, C224, D224, E224, F#224, A224, Bb224, C225, D225, E225, F#225, A225, Bb225, C226, D226, E226, F#226, A226, Bb226, C227, D227, E227, F#227, A227, Bb227, C228, D228, E228, F#228, A228, Bb228, C229, D229, E229, F#229, A229, Bb229, C230, D230, E230, F#230, A230, Bb230, C231, D231, E231, F#231, A231, Bb231, C232, D232, E232, F#232, A232, Bb232, C233, D233, E233, F#233, A233, Bb233, C234, D234, E234, F#234, A234, Bb234, C235, D235, E235, F#235, A235, Bb235, C236, D236, E236, F#236, A236, Bb236, C237, D237, E237, F#237, A237, Bb237, C238, D238, E238, F#238, A238, Bb238, C239, D239, E239, F#239, A239, Bb239, C240, D240, E240, F#240, A240, Bb240, C241, D241, E241, F#241, A241, Bb241, C242, D242, E242, F#242, A242, Bb242, C243, D243, E243, F#243, A243, Bb243, C244, D244, E244, F#244, A244, Bb244, C245, D245, E245, F#245, A245, Bb245, C246, D246, E246, F#246, A246, Bb246, C247, D247, E247, F#247, A247, Bb247, C248, D248, E248, F#248, A248, Bb248, C249, D249, E249, F#249, A249, Bb249, C250, D250, E250, F#250, A250, Bb250, C251, D251, E251, F#251, A251, Bb251, C252, D252, E252, F#252, A252, Bb252, C253, D253, E253, F#253, A253, Bb253, C254, D254, E254, F#254, A254, Bb254, C255, D255, E255, F#255, A255, Bb255, C256, D256, E256, F#256, A256, Bb256, C257, D257, E257, F#257, A257, Bb257, C258, D258, E258, F#258, A258, Bb258, C259, D259, E259, F#259, A259, Bb259, C260, D260, E260, F#260, A260, Bb260, C261, D261, E261, F#261, A261, Bb261, C262, D262, E262, F#262, A262, Bb262, C263, D263, E263, F#263, A263, Bb263, C264, D264, E264, F#264, A264, Bb264, C265, D265, E265, F#265, A265, Bb265, C266, D266, E266, F#266, A266, Bb266, C267, D267, E267, F#267, A267, Bb267, C268, D268, E268, F#268, A268, Bb268, C269, D269, E269, F#269, A269, Bb269, C270, D270, E270, F#270, A270, Bb270, C271, D271, E271, F#271, A271, Bb271, C272, D272, E272, F#272, A272, Bb272, C273, D273, E273, F#273, A273, Bb273, C274, D274, E274, F#274, A274, Bb274, C275, D275, E275, F#275, A275, Bb275, C276, D276, E276, F#276, A276, Bb276, C277, D277, E277, F#277, A277, Bb277, C278, D278, E278, F#278, A278, Bb278, C279, D279, E279, F#279, A279, Bb279, C280, D280, E280, F#280, A280, Bb280, C281, D281, E281, F#281, A281, Bb281, C282, D282, E282, F#282, A282, Bb282, C283, D283, E283, F#283, A283, Bb283, C284, D284, E284, F#284, A284, Bb284, C285, D285, E285, F#285, A285, Bb285, C286, D286, E286, F#286, A286, Bb286, C287, D287, E287, F#287, A287, Bb287, C288, D288, E288, F#288, A288, Bb288, C289, D289, E289, F#289, A289, Bb289, C290, D290, E290, F#290, A290, Bb290, C291, D291, E291, F#291, A291, Bb291, C292, D292, E292, F#292, A292, Bb292, C293, D293, E293, F#293, A293, Bb293, C294, D294, E294, F#294, A294, Bb294, C295, D295, E295, F#295, A295, Bb295, C296, D296, E296, F#296, A296, Bb296, C297, D297, E297, F#297, A297, Bb297, C298, D298, E298, F#298, A298, Bb298, C299, D299, E299, F#299, A299, Bb299, C300, D300, E300, F#300, A300, Bb300, C301, D301, E301, F#301, A301, Bb301, C302, D302, E302, F#302, A302, Bb302, C303, D303, E303, F#303, A303, Bb303, C304, D304, E304, F#304, A304, Bb304, C305, D305, E305, F#305, A305, Bb305, C306, D306, E306, F#306, A306, Bb306, C307, D307, E307, F#307, A307, Bb307, C308, D308, E308, F#308, A308, Bb308, C309, D309, E309, F#309, A309, Bb309, C310, D310, E310, F#310, A310, Bb310, C311, D311, E311, F#311, A311, Bb311, C312, D312, E312, F#312, A312, Bb312, C313, D313, E313, F#313, A313, Bb313, C314, D314, E314, F#314, A314, Bb314, C315, D315, E315, F#315, A315, Bb315, C316, D316, E316, F#316, A316, Bb316, C317, D317, E317, F#317, A317, Bb317, C318, D318, E318, F#318, A318, Bb318, C319, D319, E319, F#319, A319, Bb319, C320, D320, E320, F#320, A320, Bb320, C321, D321, E321, F#321, A321, Bb321, C322, D322, E322, F#322, A322, Bb322, C323, D323, E323, F#323, A323, Bb323, C324, D324, E324, F#324, A324, Bb324, C325, D325, E325, F#325, A325, Bb325, C326, D326, E326, F#326, A326, Bb326, C327, D327, E327, F#327, A327, Bb327, C328, D328, E328, F#328, A328, Bb328, C329, D329, E329, F#329, A329, Bb329, C330, D330, E330, F#330, A330, Bb330, C331, D331, E331, F#331, A331, Bb331, C332, D332, E332, F#332, A332, Bb332, C333, D333, E333, F#333, A333, Bb333, C334, D334, E334, F#334, A334, Bb334, C335, D335, E335, F#335, A335, Bb335, C336, D336, E336, F#336, A336, Bb336, C337, D337, E337, F#337, A337, Bb337, C338, D338, E338, F#338, A338, Bb338, C339, D339, E339, F#339, A339, Bb339, C340, D340, E340, F#340, A340, Bb340, C341, D341, E341, F#341, A341, Bb341, C342, D342, E342, F#342, A342, Bb342, C343, D343, E343, F#343, A343, Bb343, C344, D344, E344, F#344, A344, Bb344, C345, D345, E345, F#345, A345, Bb345, C346, D346, E346, F#346, A346, Bb346, C347, D347, E347, F#347, A347, Bb347, C348, D348, E348, F#348, A348, Bb348, C349, D349, E349, F#349, A349, Bb349, C350, D350, E350, F#350, A350, Bb350, C351, D351, E351, F#351, A351, Bb351, C352, D352, E352, F#352, A352, Bb352, C353, D353, E353, F#353, A353, Bb353, C354, D354, E354, F#354, A354, Bb354, C355, D355, E355, F#355, A355, Bb355, C356, D356, E356, F#356, A356, Bb356, C357, D357, E357, F#357, A357, Bb357, C358, D358, E358, F#358, A358, Bb358, C359, D359, E359, F#359, A359, Bb359, C360, D360, E360, F#360, A360, Bb360, C361, D361, E361, F#361, A361, Bb361, C362, D362, E362, F#362, A362, Bb362, C363, D363, E363, F#363, A363, Bb363, C364, D364, E364, F#364, A364, Bb364, C365, D365, E365, F#365, A365, Bb365, C366, D366, E366, F#366, A366, Bb366, C367, D367, E367, F#367, A367, Bb367, C368, D368, E368, F#368, A368, Bb368, C369, D369, E369, F#369, A369, Bb369, C370, D370, E370, F#370, A370, Bb370, C371, D371, E371, F#371, A371, Bb371, C372, D372, E372, F#372, A372, Bb372, C373, D373, E373, F#373, A373, Bb373, C374, D374, E374, F#374, A374, Bb374, C375, D375, E375, F#375, A375, Bb375, C376, D376, E376, F#376, A376, Bb376, C377, D377, E377, F#377, A377, Bb377, C378, D378, E378, F#378, A378, Bb378, C379, D379, E379, F#379, A379, Bb379, C380, D380, E380, F#380, A380, Bb380, C381, D381, E381, F#381, A381, Bb381, C382, D382, E382, F#382, A382, Bb382, C383, D383, E383, F#383, A383, Bb383, C384, D384, E384, F#384, A384, Bb384, C385, D385, E385, F#385, A385, Bb385, C386, D386, E386, F#386, A386, Bb386, C387, D387, E387, F#387, A387, Bb387, C388, D388, E388, F#388, A388, Bb388, C389, D389, E389, F#389, A389, Bb389, C390, D390, E390, F#390, A390, Bb390, C391, D391, E391, F#391, A391, Bb391, C392, D392, E392, F#392, A392, Bb392, C393, D393, E393, F#393, A393, Bb393, C394, D394, E394, F#394, A394, Bb394, C395, D395, E395, F#395, A395, Bb395, C396, D396, E396, F#396, A396, Bb396, C397, D397, E397, F#397, A397, Bb397, C398, D398, E398, F#398, A398, Bb398, C399, D399, E399, F#399, A399, Bb399, C400, D400, E

192

Vlns.

B. Guit.

Vlns.

Measures 192-194. The first violin part has a whole rest in measure 192 and then plays a descending eighth-note scale in measures 193 and 194. The bass guitar part plays a continuous eighth-note line. The second violin part has a whole rest in measure 192 and then plays a descending eighth-note scale in measures 193 and 194.

195

Vlns.

B. Guit.

Vlns.

Measures 195-197. The first violin part has a whole rest in measures 195 and 196, and then plays a descending eighth-note scale in measure 197. The bass guitar part plays a continuous eighth-note line. The second violin part plays a descending eighth-note scale in measures 195 and 196, and then a descending eighth-note scale in measure 197.

198

Vlns.

B. Guit.

Vlns.

Measures 198-200. The first violin part has a whole rest in measures 198 and 199, and then plays a descending eighth-note scale in measure 200. The bass guitar part plays a continuous eighth-note line. The second violin part plays a descending eighth-note scale in measures 198 and 199, and then a descending eighth-note scale in measure 200.

201

Vlns.

B. Guit.

Vlns.

Measures 201-203. The first violin part has a whole rest in measure 201, and then plays a descending eighth-note scale in measures 202 and 203. The bass guitar part plays a continuous eighth-note line. The second violin part has a whole rest in measures 201 and 202, and then plays a descending eighth-note scale in measure 203.

204

Vlins.

B. Guit.

Vlins.

207

Vlns.

B. Guit.

Vlns.

210

Vlns.

B. Guit.

Vlns.

213

Vlns.

B. Guit.

Vlns.

[illegible]

219

Vlns.

B. Guit.

Vlns.

222

Vlns.

B. Guit.

Vlns.

225

Vlns.

B. Guit.

Vlns.

228

Vlns.

B. Guit.

Vlns.

Measures 228-230. The first violin part has a whole rest in measure 228 and a half note chord in measure 229. The bass guitar part has a continuous eighth-note line. The second violin part has a whole rest in measure 228 and a half note chord in measure 229.

231

Vlns.

B. Guit.

Vlns.

Measures 231-233. The first violin part has whole rests. The bass guitar part has a continuous eighth-note line. The second violin part has a half note chord in measure 231 and a half note chord in measure 232.

234

Vlns.

B. Guit.

Vlns.

Measures 234-236. The first violin part has whole rests. The bass guitar part has a continuous eighth-note line. The second violin part has a half note chord in measure 234 and a half note chord in measure 235.

237

Vlns.

B. Guit.

Vlns.

Measures 237-239. The first violin part has a half note chord in measure 237 and a half note chord in measure 238. The bass guitar part has a continuous eighth-note line. The second violin part has whole rests.

240

Vlns.

B. Guit.

Vlns.

243

Vlns.

B. Guit.

Vlns.

246

Vlns.

B. Guit.

Vlns.

249

Vlns.

B. Guit.

Vlns.

252

Vlns.

B. Guit.

Vlns.

255

Vlms.

B. Guit.

Vlms.

258

Vlns.

B. Guit.

Vlns.

261

Vlns.

B. Guit.

Vlns.

264

Vlns.

B. Guit.

Vlns.

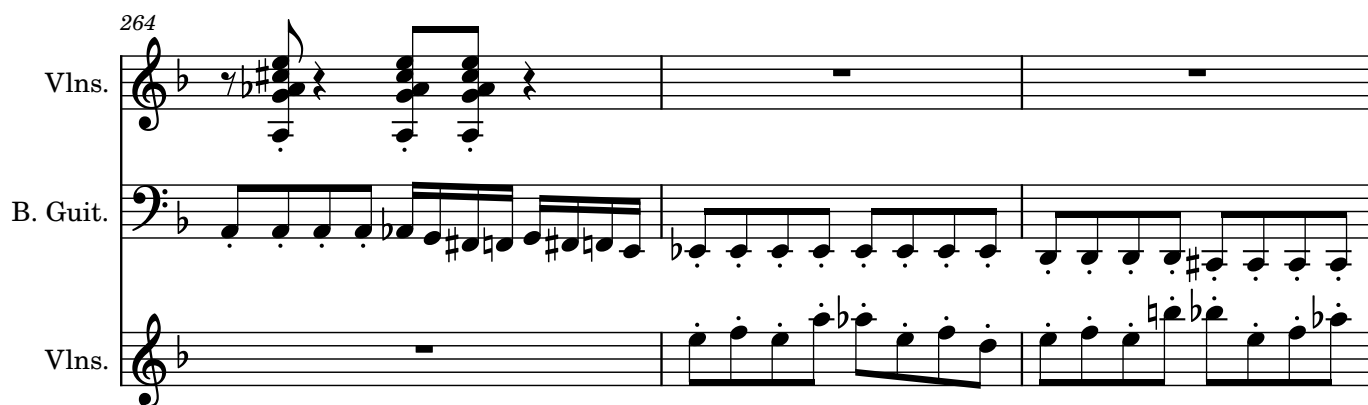

267

Vlns.

B. Guit.

Vlns.

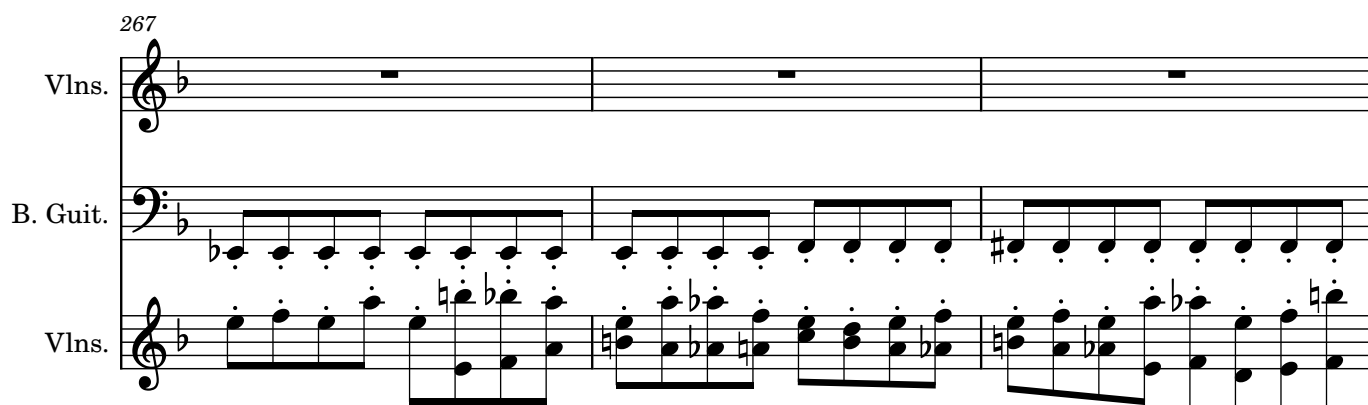

270

Vlns.

B. Guit.

Vlns.

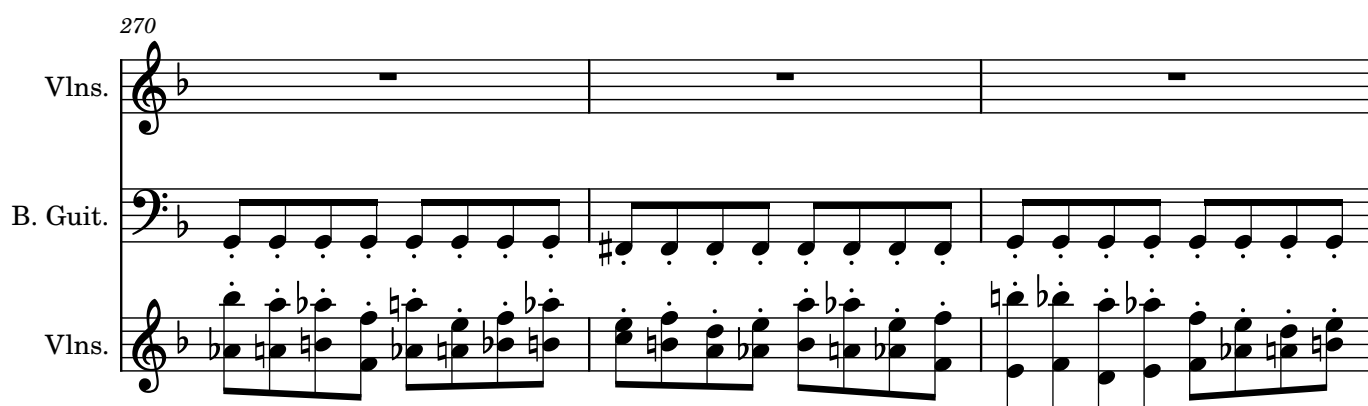

273

Vlns.

B. Guit.

Vlns.

276

Vlns.

B. Guit.

Vlns.

Measures 276-278. Violins 1 and 2 play chords and eighth notes. Bass guitar plays a continuous eighth-note line. Violins 1 and 2 have rests in measure 278.

279

Vlns.

B. Guit.

Vlns.

Measures 279-281. Violins 1 and 2 have rests. Bass guitar and Violins 1 and 2 play eighth-note lines.

282

Vlns.

B. Guit.

Vlns.

Measures 282-284. Violins 1 and 2 have rests. Bass guitar and Violins 1 and 2 play eighth-note lines.

285

Vlns.

B. Guit.

Vlns.

Measures 285-287. Violins 1 and 2 play chords and eighth notes. Bass guitar plays a continuous eighth-note line. Violins 1 and 2 have rests in measure 287.

288

Vlns.

B. Guit.

Vlns.

Measures 288-290. Violins 1 and 2 play chords and eighth notes. Bass guitar plays a continuous eighth-note line. Violins 1 and 2 have rests in measure 290.