

Title Screen (Snowy Rock Remix) (SB Live!)

Composer: Kenta Nagata

Game: Mario Kart 64

pianogame.org

♩ = 150

3

5

7

9

11

13

15

17

19

21

23

25

26

27

29

30

31

33

34

35

37

39

40

42

45

48

51

54

57

60

63

65

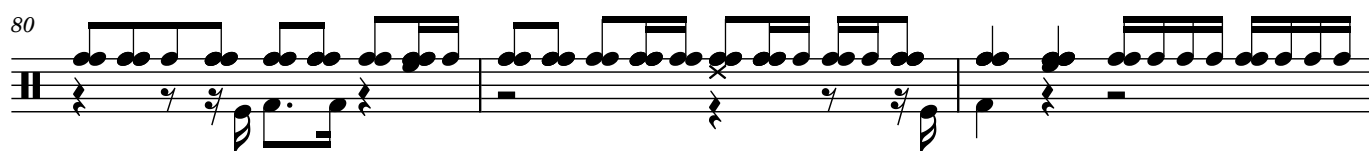
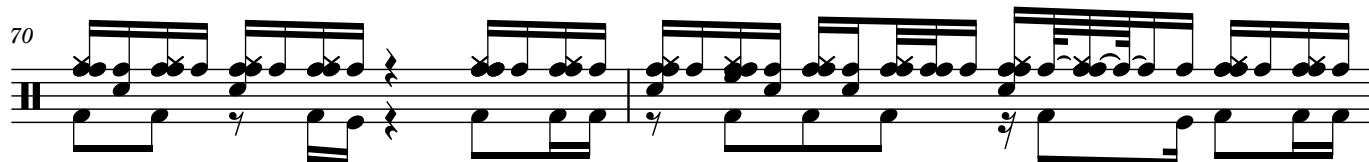
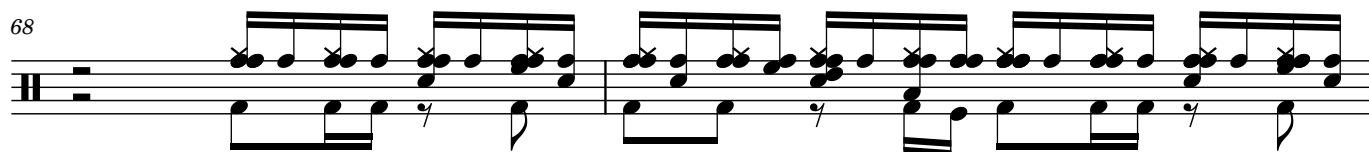

91

93

95

97

99

101

103

105

107

108

109

111

112

113

115

116

118

120

122

125

129

132

135

138

141

144

146

148

150

152

154

157

160

