

# Ice Cap Zone: Act 2 (2)

Composer: Brad Buxer

Game: Sonic the Hedgehog 3

[pianogame.org](http://pianogame.org)

♩ = 138

Bass Synthesizer, Synth Bass 1

Bass Synthesizer, Synth Bass 1

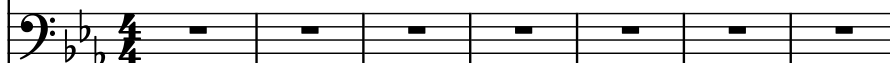

Electric Guitar, Electric Guitar (jazz)

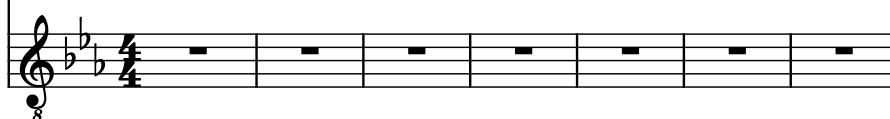

8

Synth.

Synth.

El. Guit.

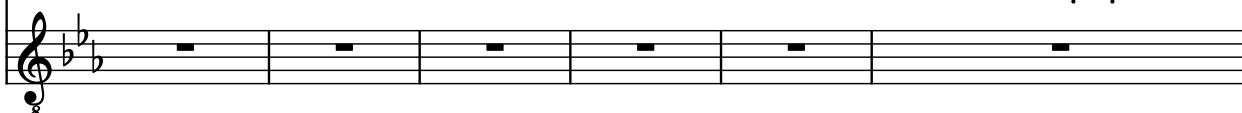

14

Synth.

Synth.

El. Guit.

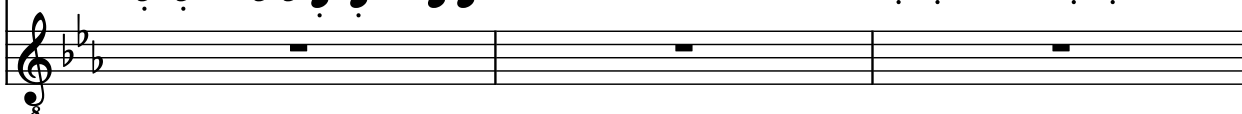

17

Synth.

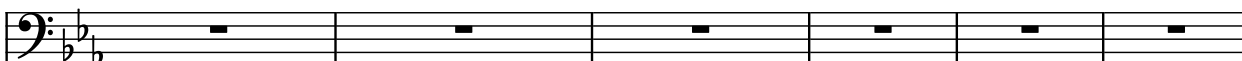

Synth.

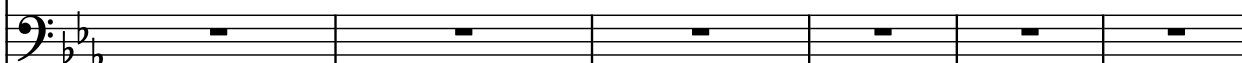

El. Guit.

23

Synth. 

Synth. 

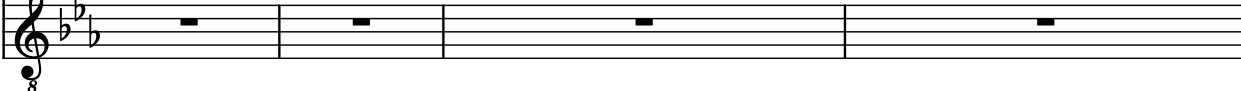
El. Guit. 

27

Synth. 

Synth. 

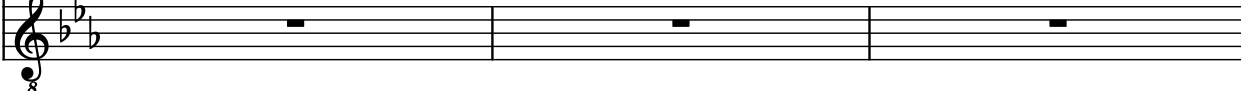
El. Guit. 

30

Synth. 

Synth. 

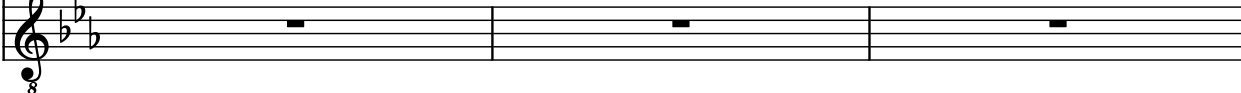
El. Guit. 

33

Synth. 

Synth. 

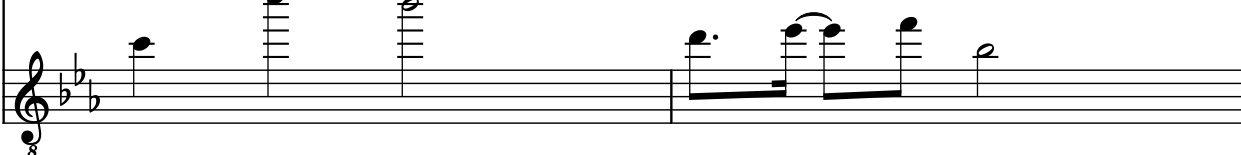
El. Guit. 

35

Synth.

Synth.

El. Guit.

37

Synth.

Synth.

El. Guit.

39

Synth.

Synth.

El. Guit.

41

Synth.

Synth.

El. Guit.

43

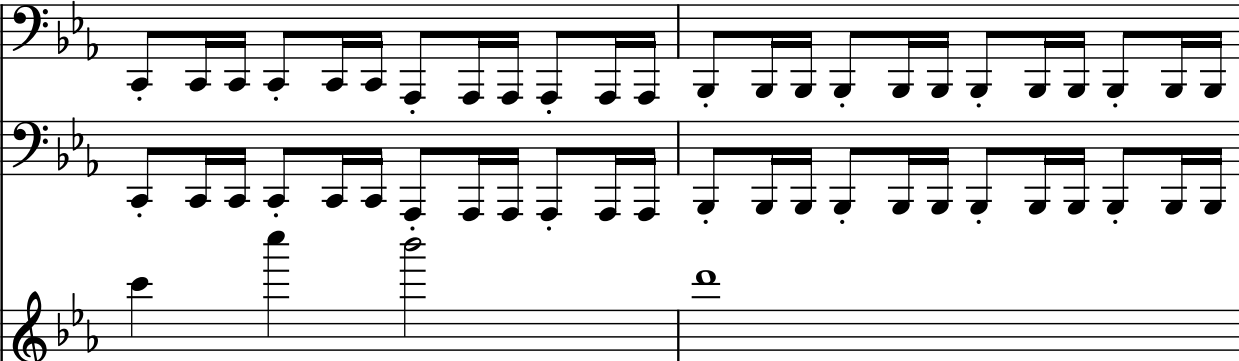
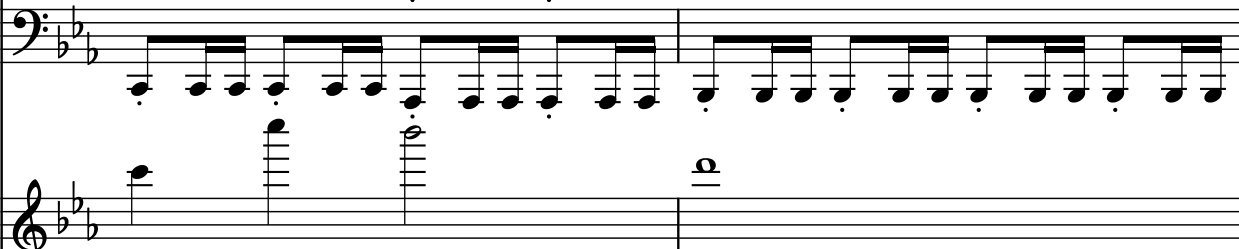
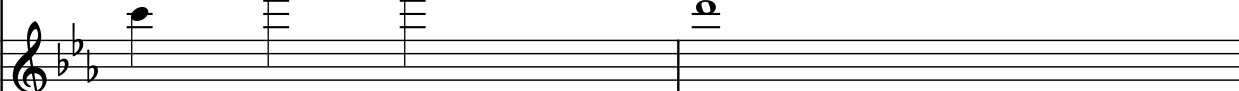
Synth.   
Synth.   
El. Guit. 

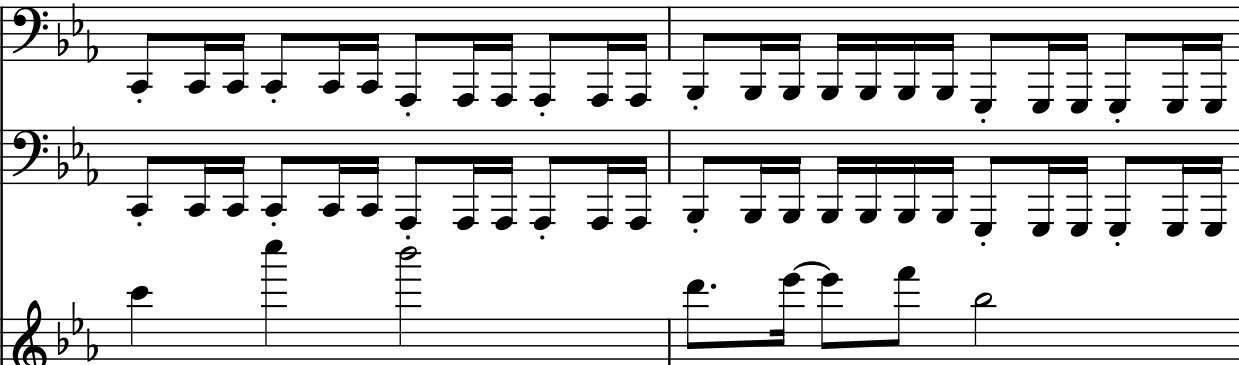
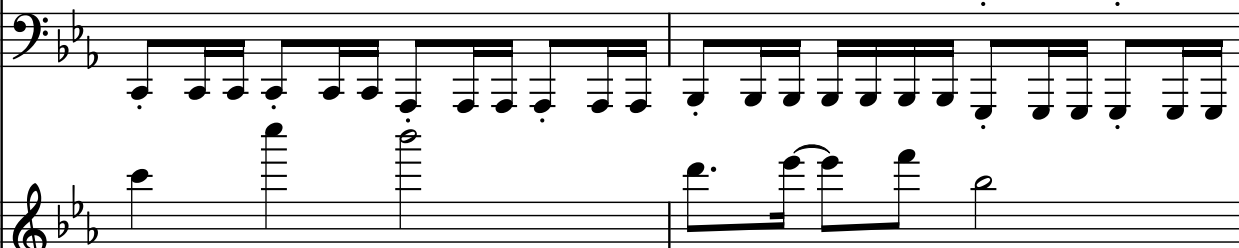
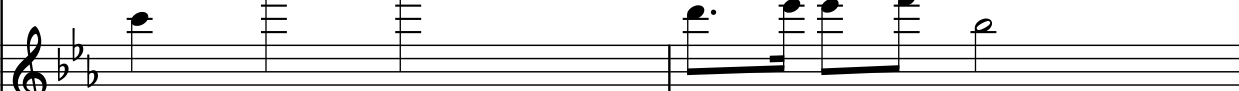

45

Synth.   
Synth.   
El. Guit. 

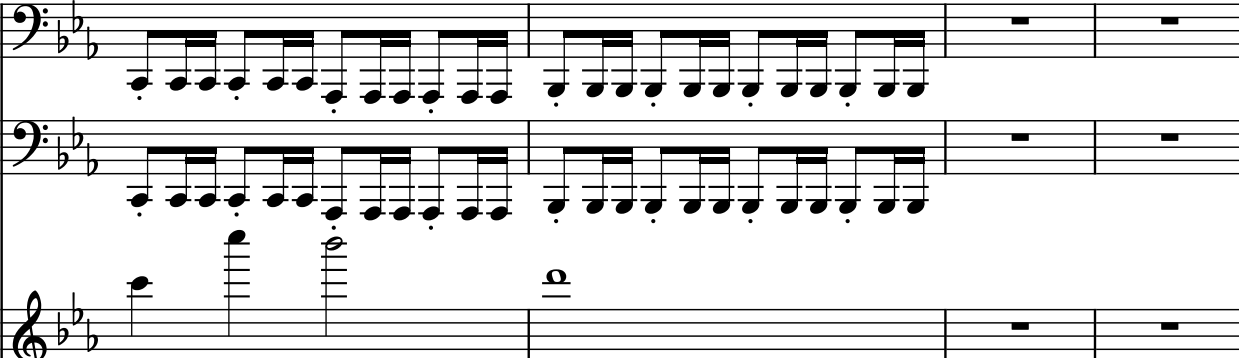
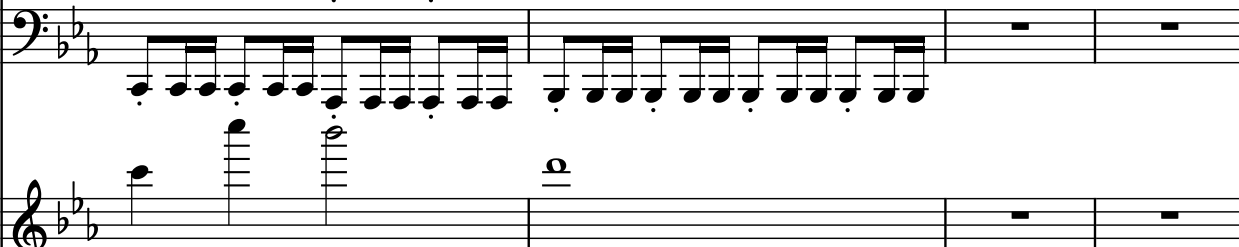
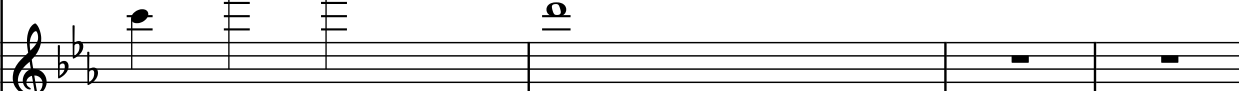
47

Synth.   
Synth.   
El. Guit. 

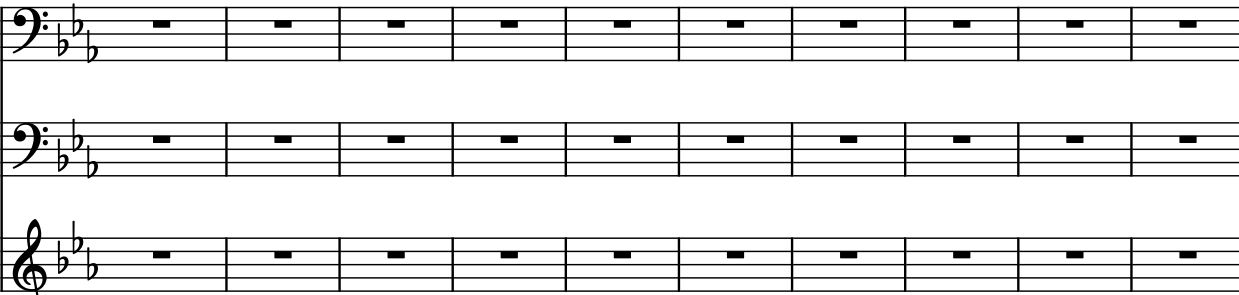
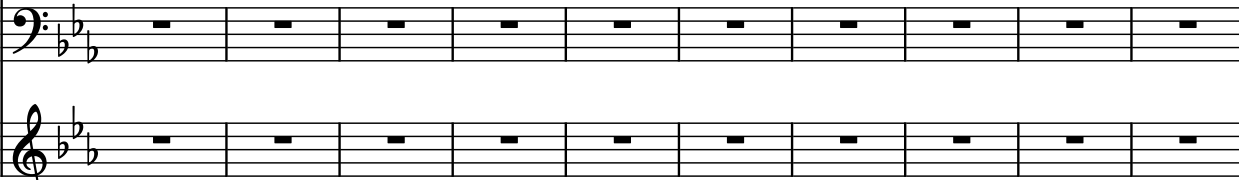
51

Synth.   
Synth.   
El. Guit. 

61

Synth. 

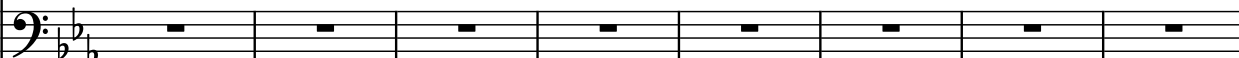
Synth. 

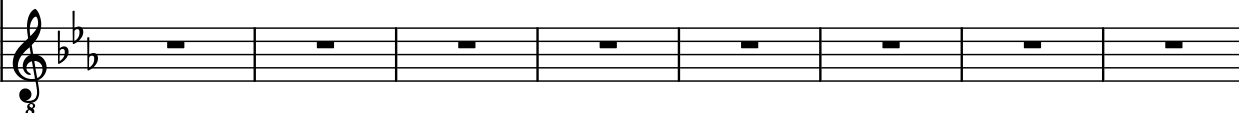
El. Guit. 

69

Synth. 

Synth. 

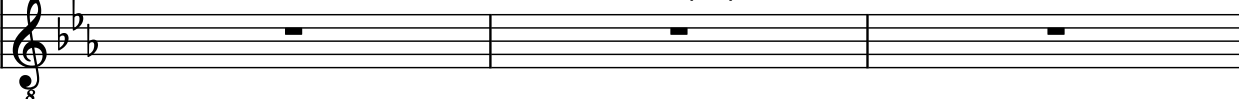
El. Guit. 

72

Synth. 

Synth. 

El. Guit. 

77

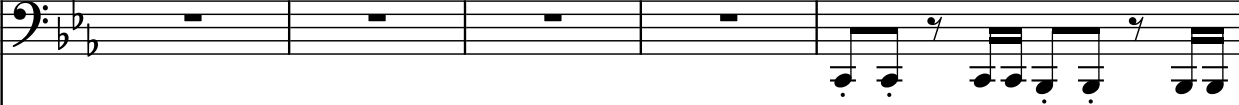
Synth. 

Synth. 

El. Guit. 

82

Synth. 

Synth. 

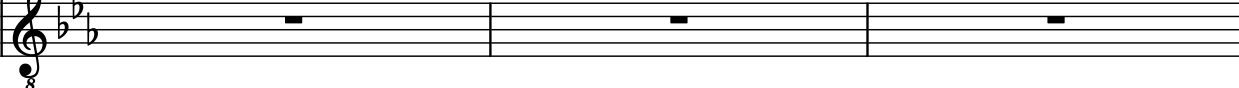
El. Guit. 

85

Synth. 

Synth. 

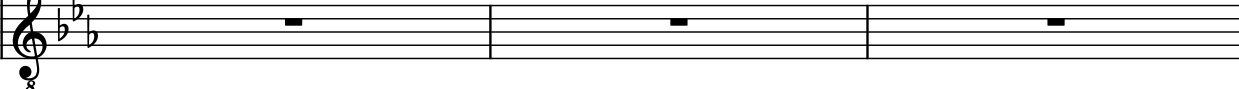
El. Guit. 

88

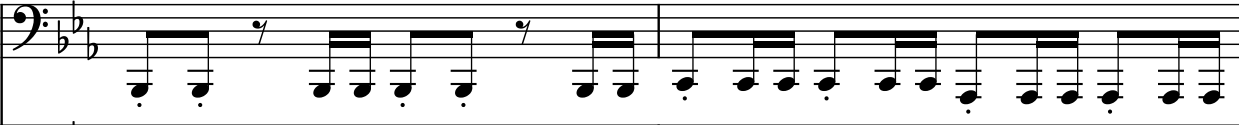
Synth. 

Synth. 

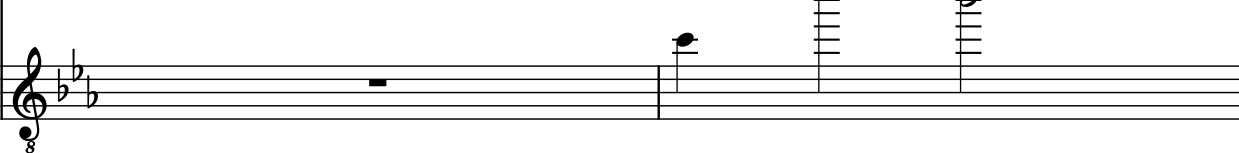
El. Guit. 

90

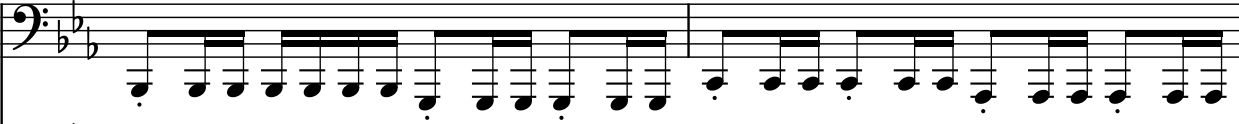
Synth. 

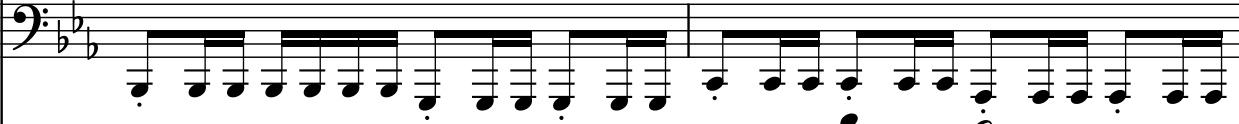
Synth. 

El. Guit. 

94

96

98

100

Synth.

Synth.

El. Guit.

102

Synth.

Synth.

El. Guit.

104

Synth.

Synth.

El. Guit.

110

Synth.

Synth.

El. Guit.

[illegible]

126

Synth.

Synth.

El. Guit.

129

Synth.

Synth.

El. Guit.

135

Synth.

Synth.

El. Guit.

139

Synth. 

Synth. 

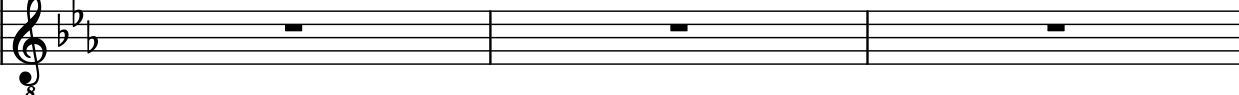
El. Guit. 

142

Synth. 

Synth. 

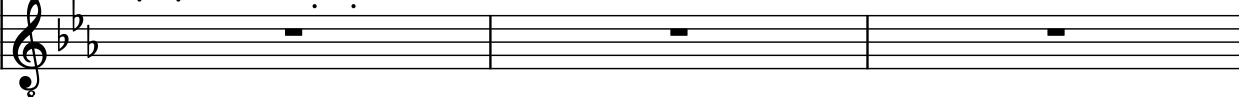
El. Guit. 

145

Synth. 

Synth. 

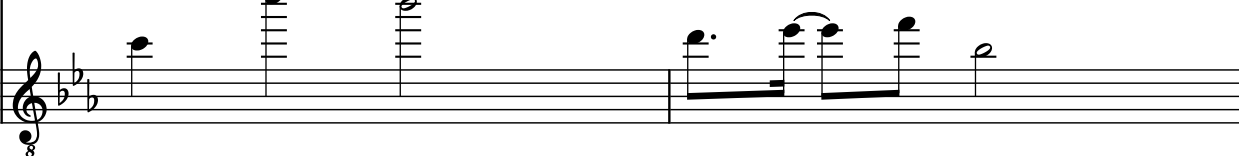
El. Guit. 

147

Synth. 

Synth. 

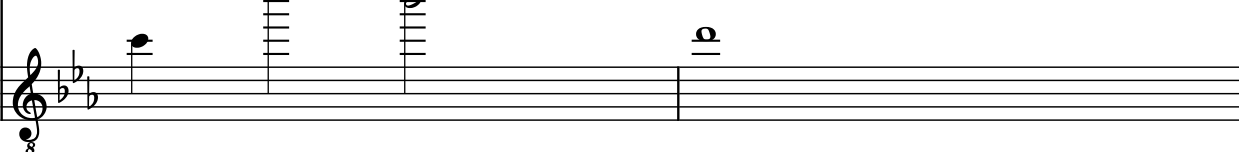
El. Guit. 

149

151

153

155

157

Synth.

Synth.

El. Guit.

157

158

159

Synth.

Synth.

El. Guit.

159

160