

Final Boss (6)

Composer: Masato Nakamura

Game: Sonic the Hedgehog 2

pianogame.org

♩ = 100

5-str. Electric Bass, BASS (FINGER)

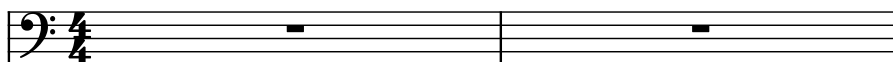

Bass Synthesizer, SYNTH BASS 2

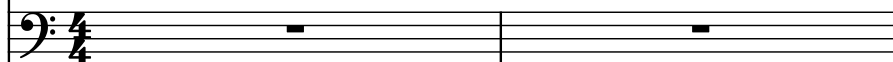

Mallet Synthesizer, SQUARE

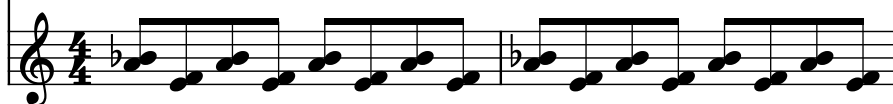

3

El. B.

Synth.

Mal. Syn.

7

El. B.

Synth.

Mal. Syn.

11

El. B.

Synth.

Mal. Syn.

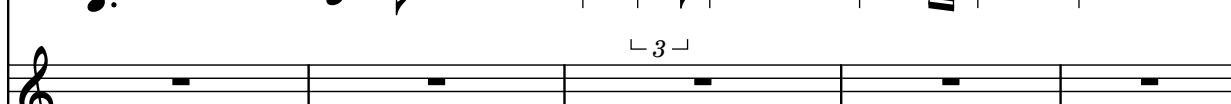

16

El. B.

Synth.

Mal. Syn.

21

El. B.

Synth.

Mal. Syn.

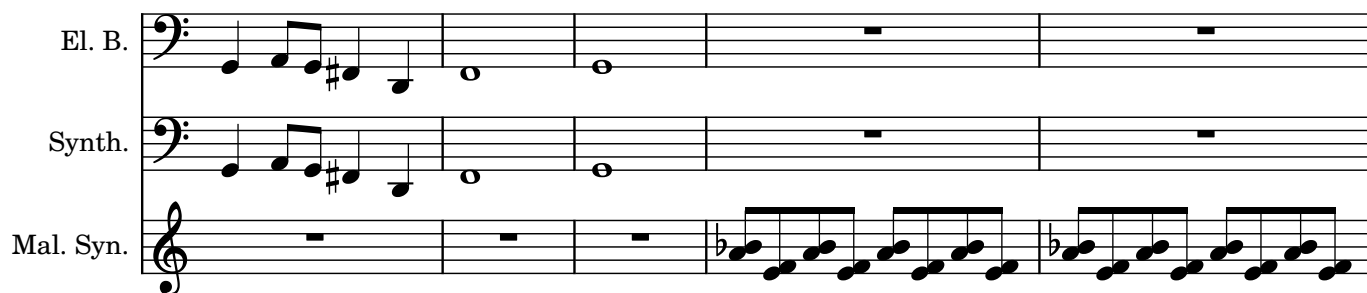

26

El. B.

Synth.

Mal. Syn.

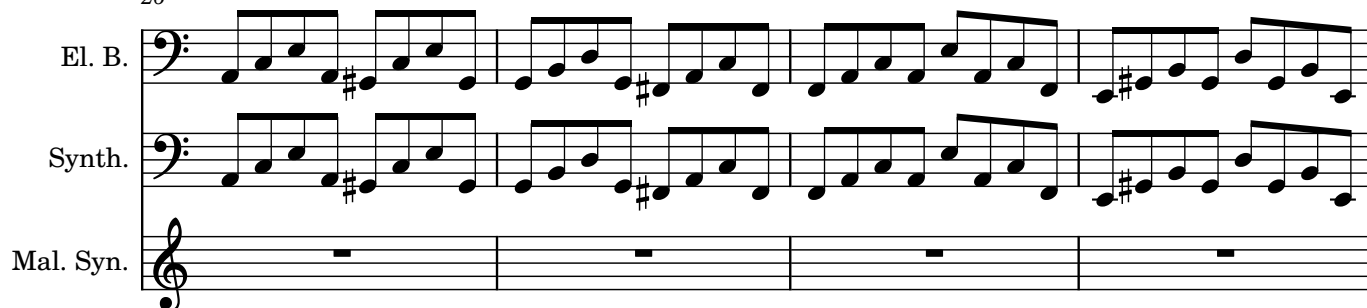

30

El. B.

Synth.

Mal. Syn.

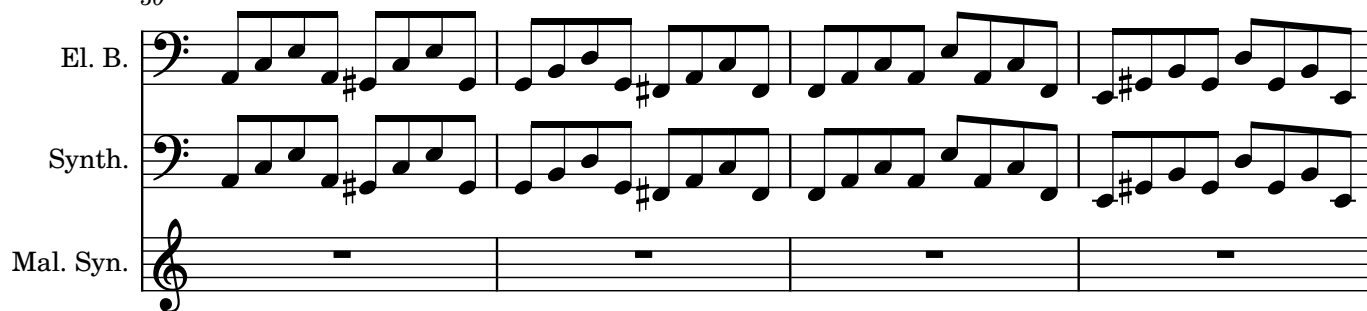

34

El. B.

Synth.

Mal. Syn.

39

El. B.

Synth.

Mal. Syn.

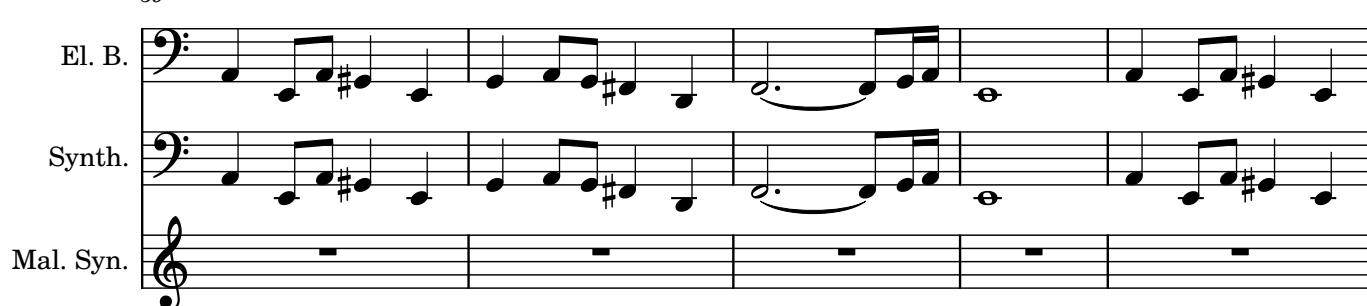

44

El. B.

Synth.

Mal. Syn.

49

El. B.

Synth.

Mal. Syn.

53

El. B.

Synth.

Mal. Syn.

57

El. B.

Synth.

Mal. Syn.

62

El. B.

Synth.

Mal. Syn.

67

El. B.

Synth.

Mal. Syn.
