

Snow Bash

Composer: Josh Mancell

Game: Crash Bash

pianogame.org

$\text{♩} = 225$

12

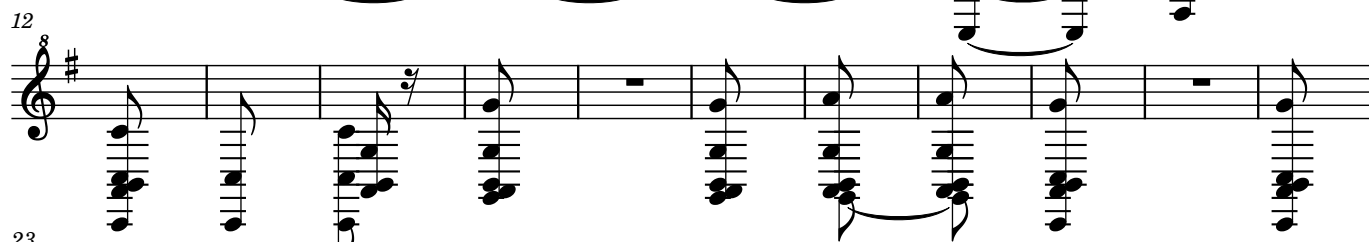

23

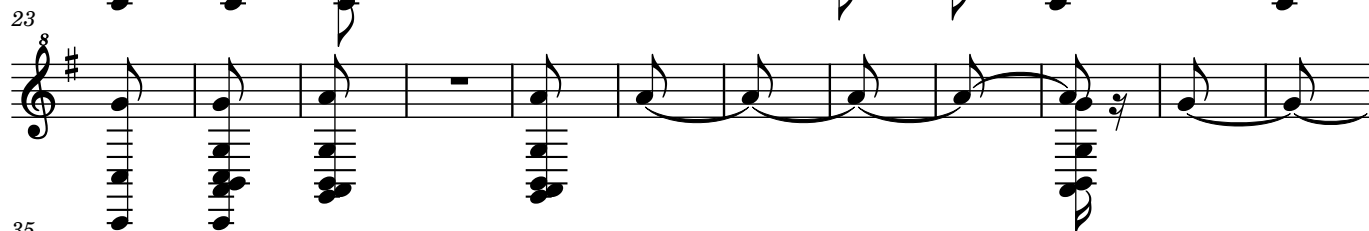

35

46

57

68

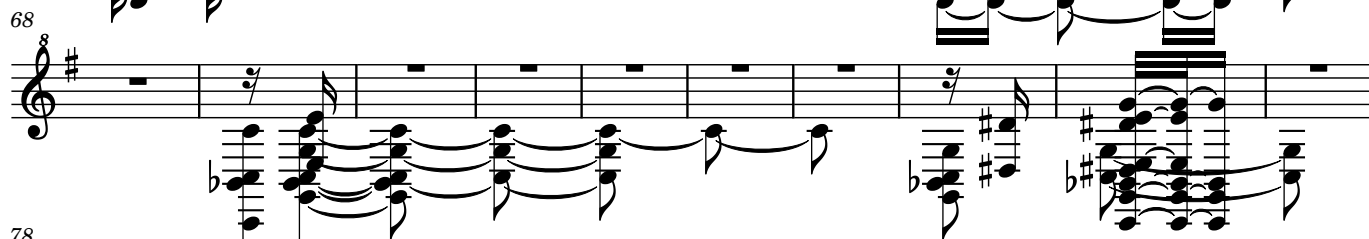

78

89

100

110

120

131

142

153

163

173

184

194

204

215

224

235

245

256

267

276

286

298

309

320

331

342

352

362

373

382

392

403

414

424

433

444

455

466

474

486

497

508

519

528

539

550

466

474

486

497

508

519

528

539

550

561

571

580

592

604

616

628

639

650

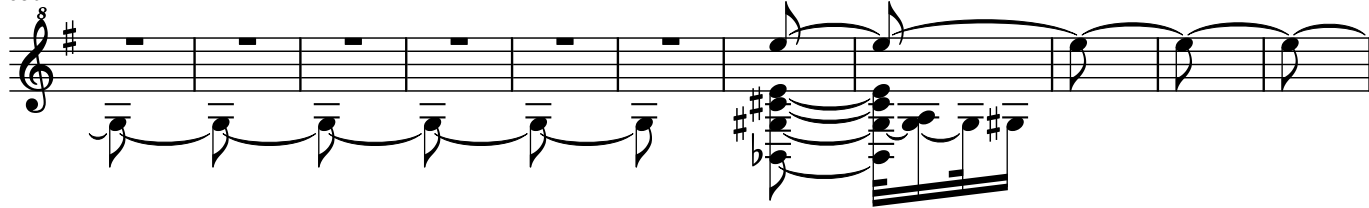

661

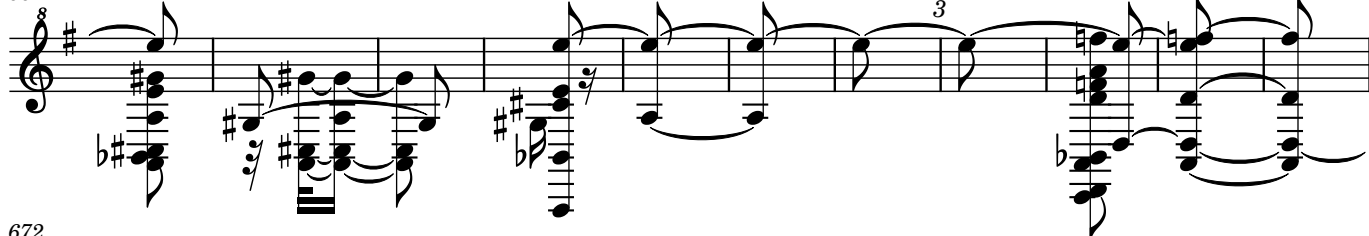

672

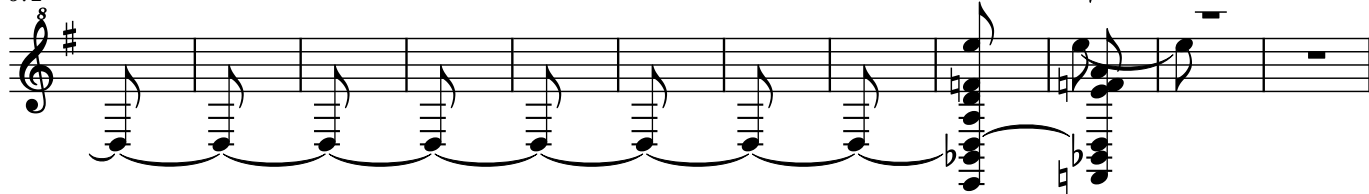

684

696

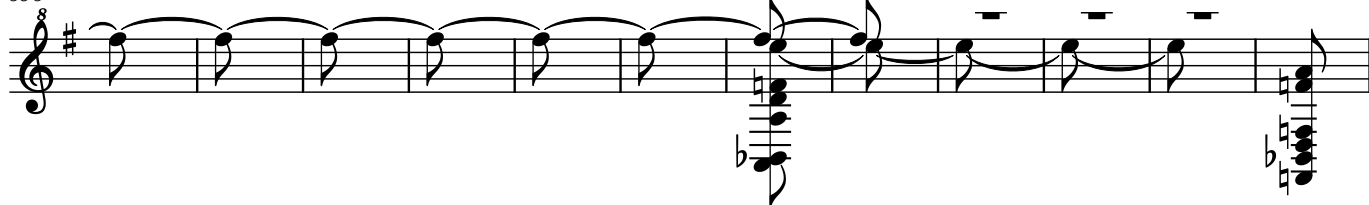

708

719

730

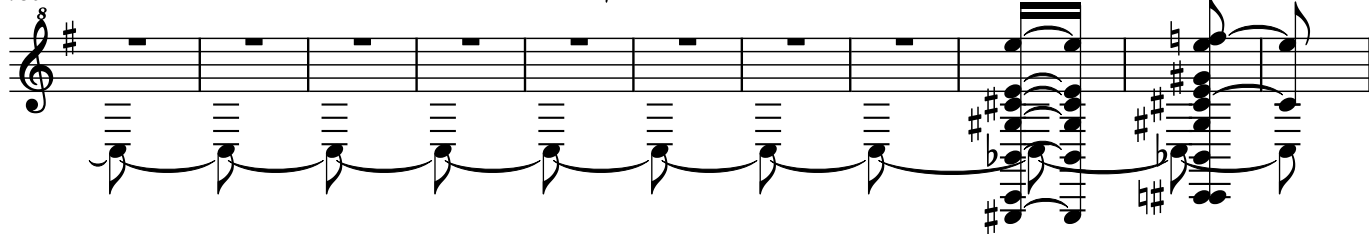

741

753

764

775

787

799

810

821

832

843

854

866

878

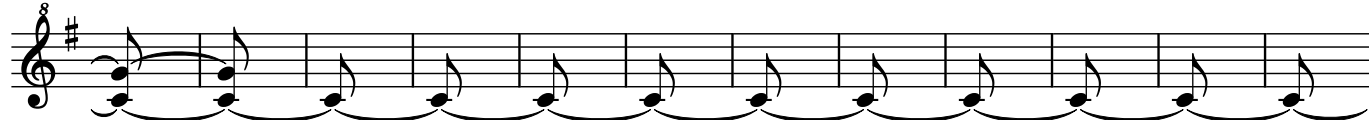

890

902

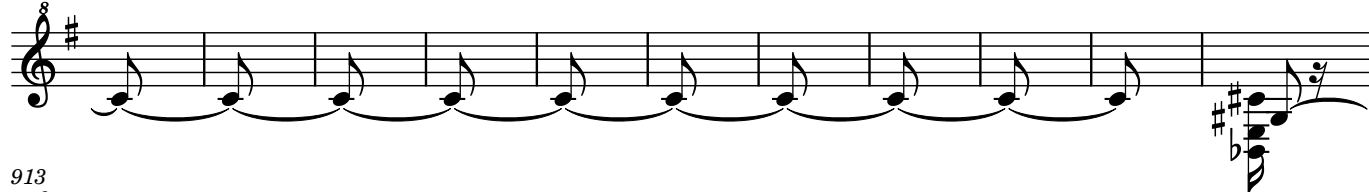

913

924

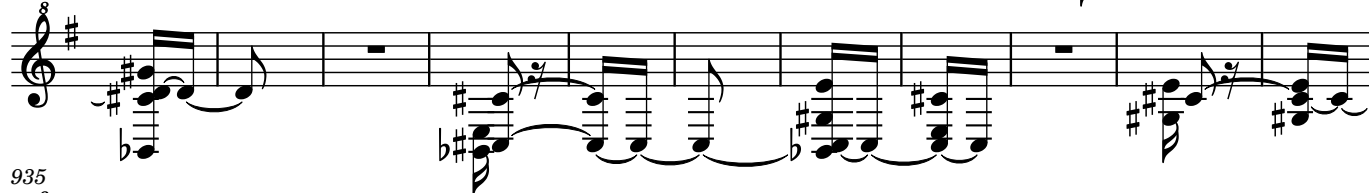

935

945

955

965

977

989

1000

1010

1020

1031

1042

1054

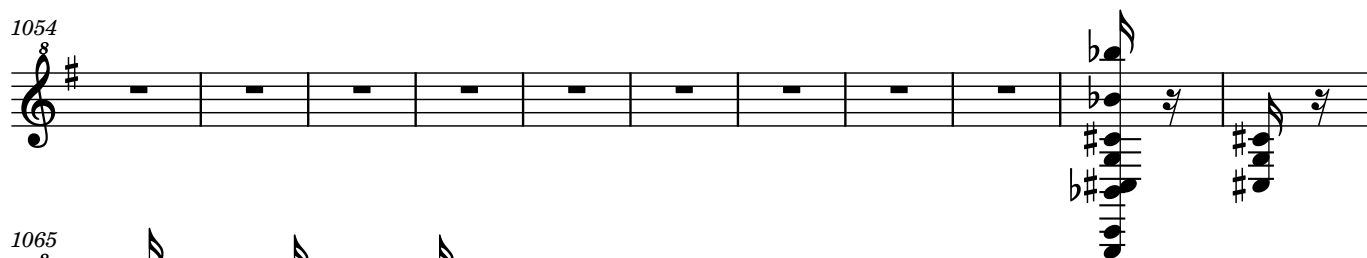

1065

1076

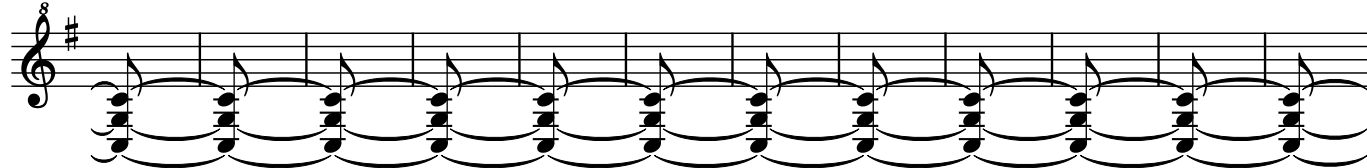

1088

1100

1112

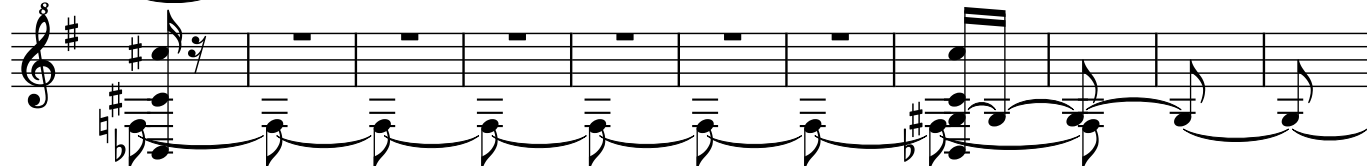

1123

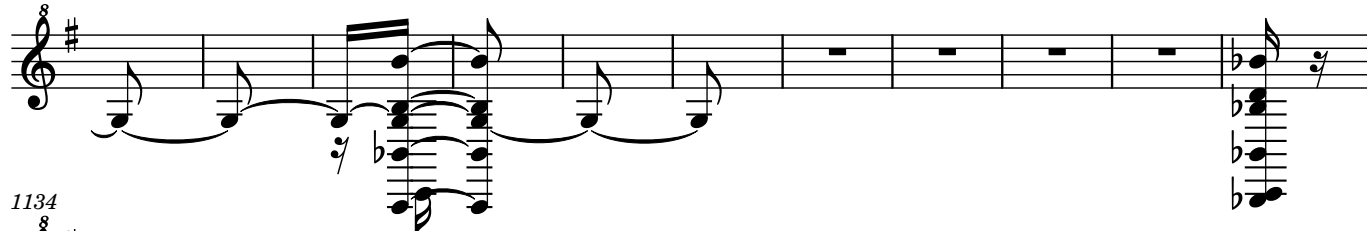

1134

1145

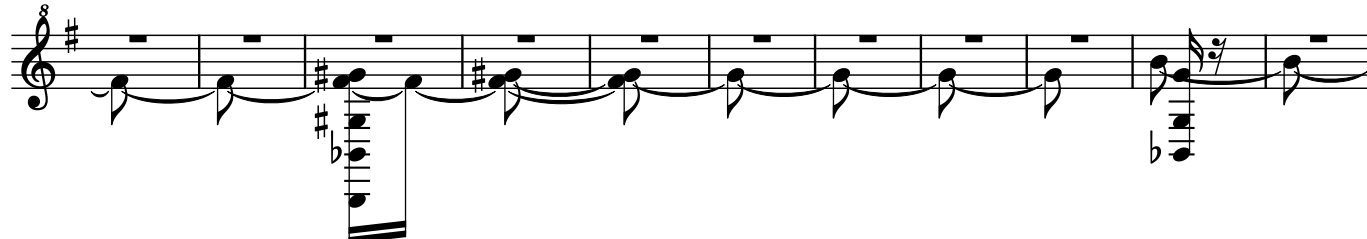

1156

1167

1178

1188

1199

1209

1220

1232

1243

14

1254

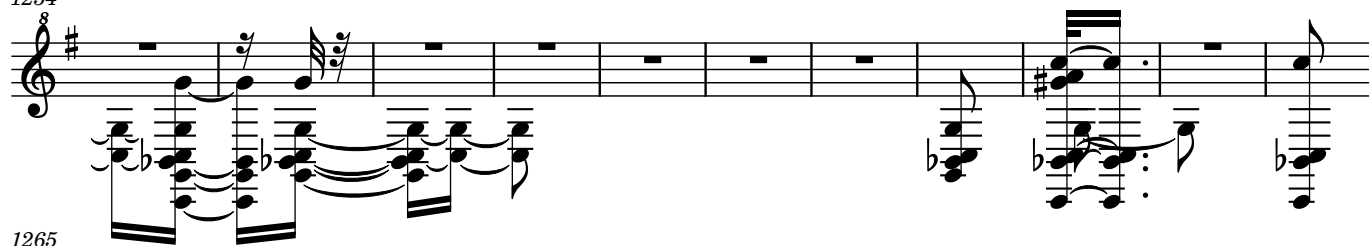

1265

1276

1286

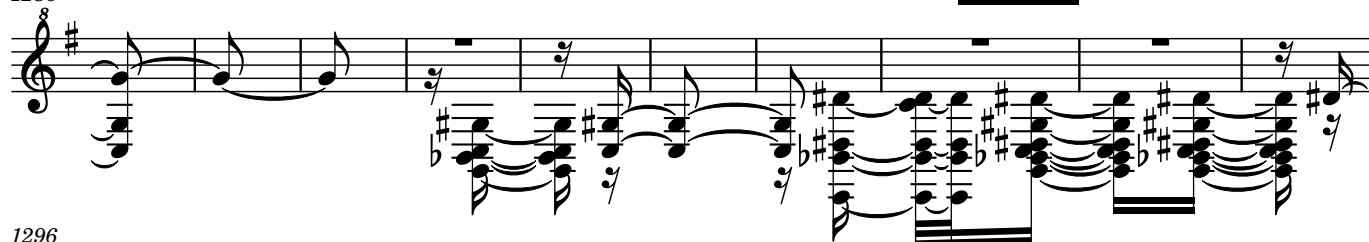

1296

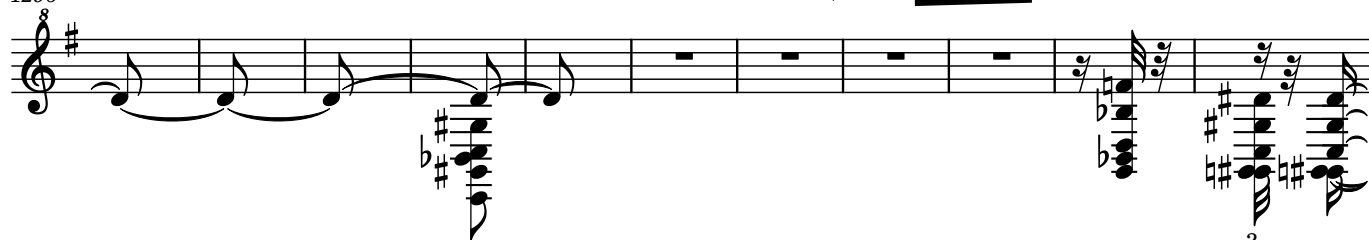

1307

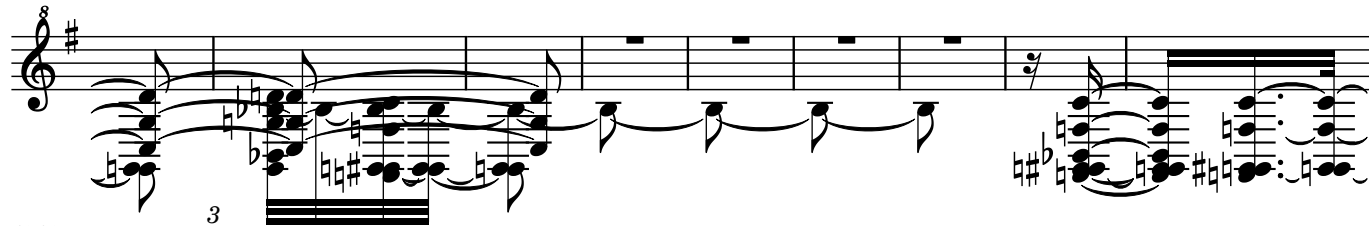

1316

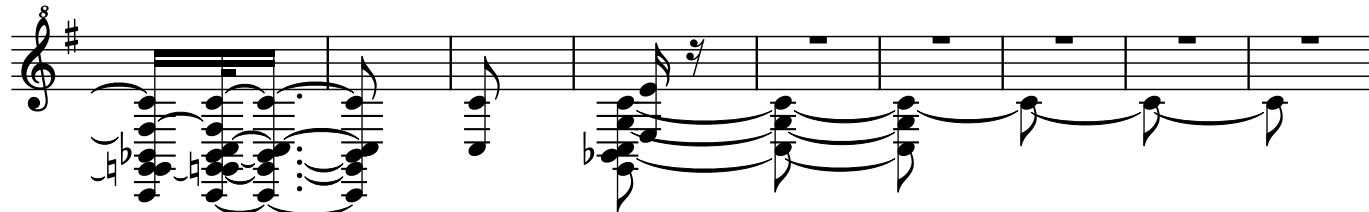

1325

1335

1346

1357

1366

1376

1387

1398

1408

1418

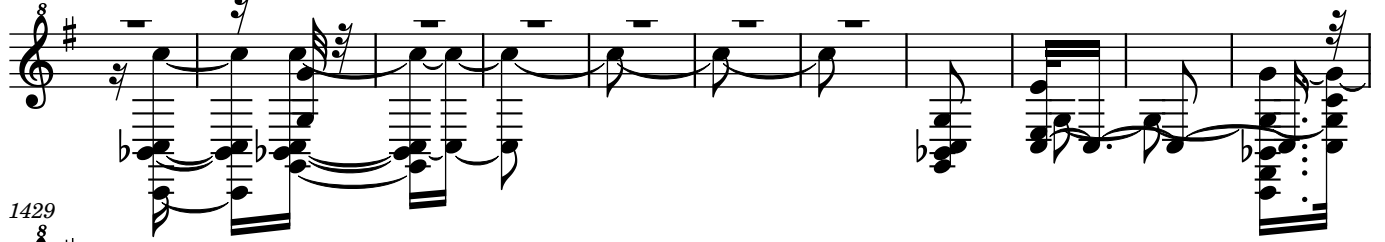

1429

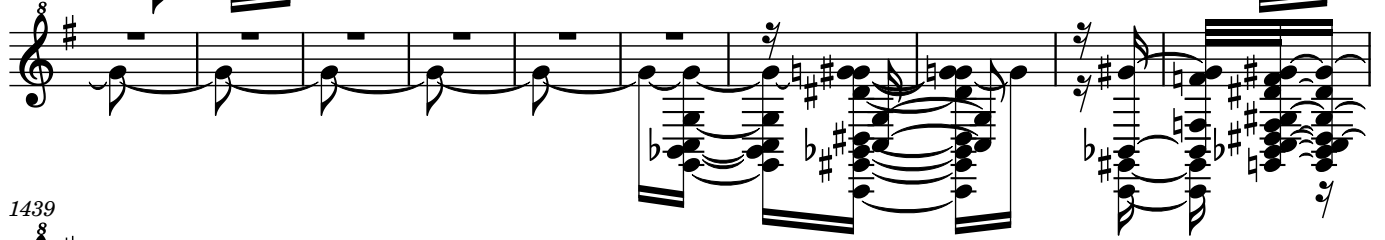

1439

1449

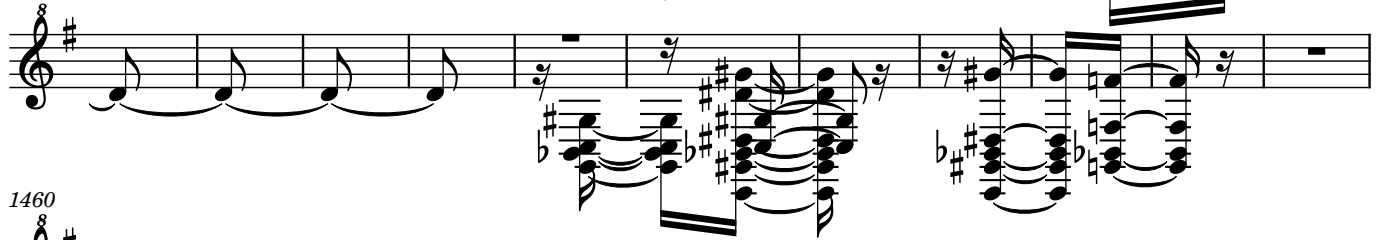

1460

1469

1479

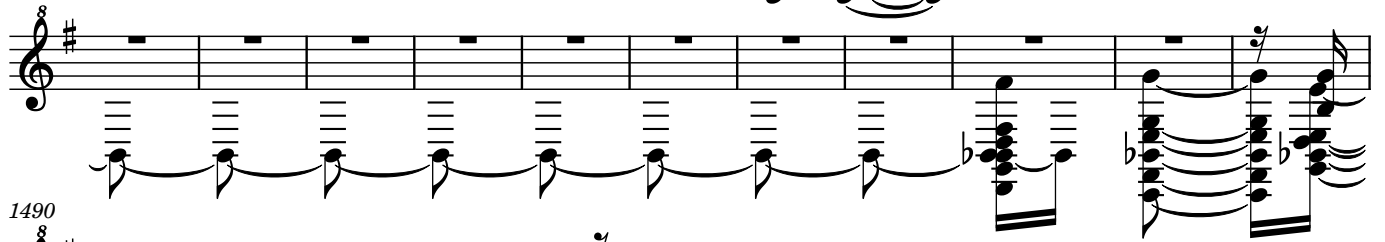

1490

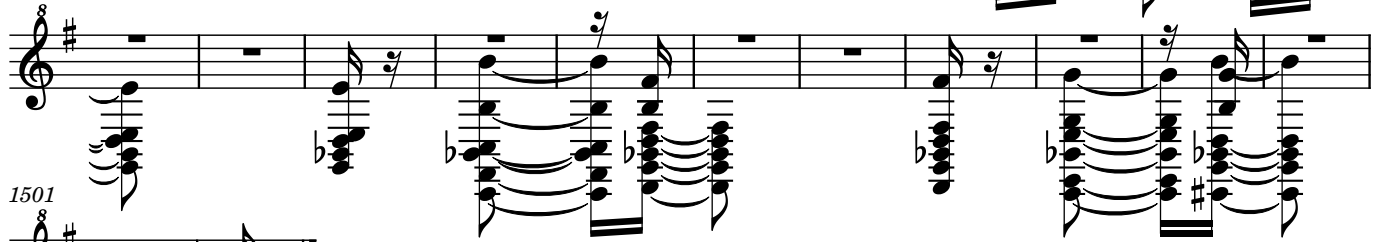

1501

