

Super Sonic Racing

Composer: Richard Jacques

Game: Sonic R

pianogame.org

♩ = 166

Bass Synthesizer, Bass 2

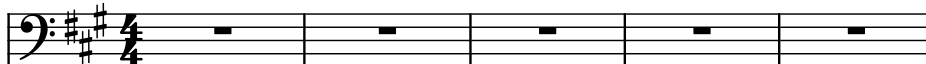

String Synthesizer, JUNO Strings

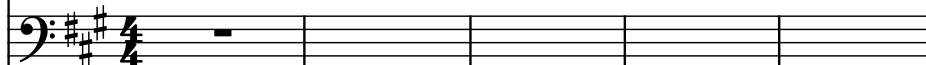

Brass, Brass Section

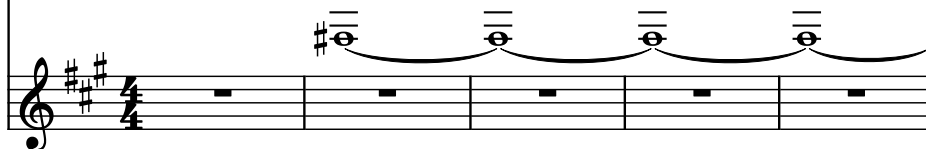

6

Synth.

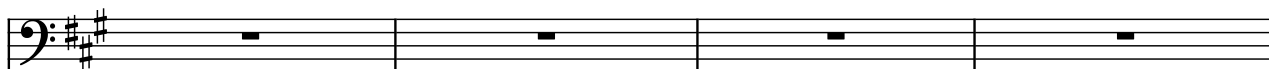

Synth.

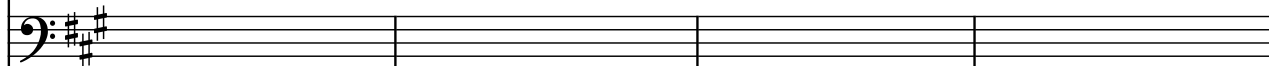

Br.

10

Synth.

Synth.

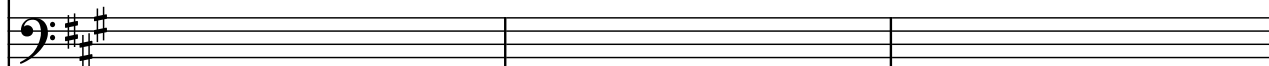

Br.

13

Synth.

Synth.

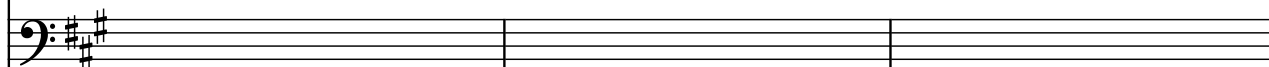

Br.

16

19

22

25

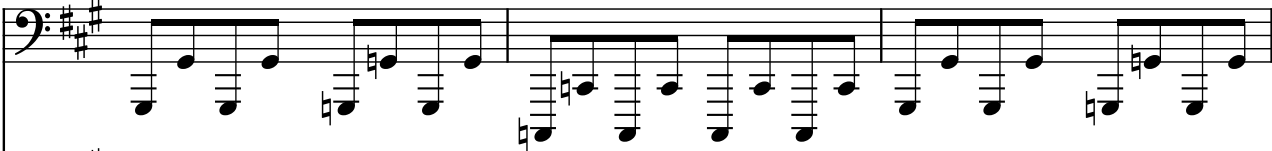
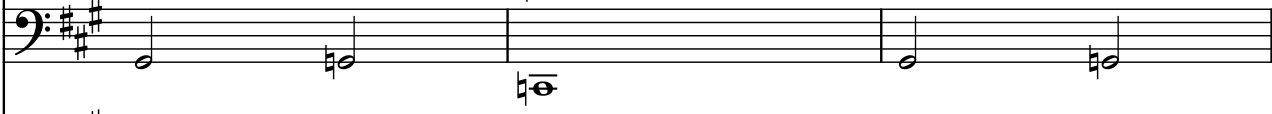

28

Synth. 
Synth. 
Br. 

31

Synth. 
Synth. 
Br. 

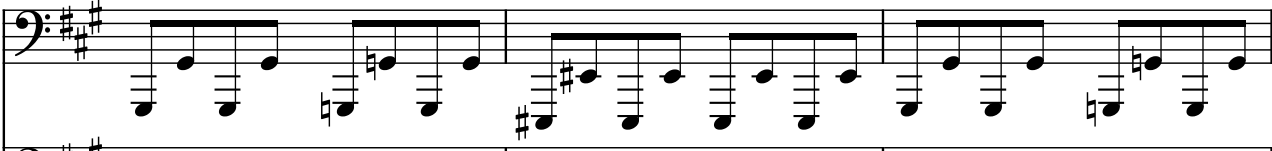
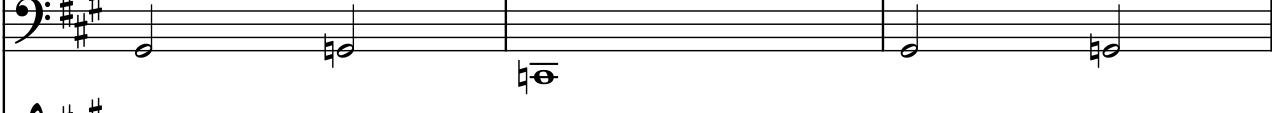
34

Synth. 
Synth. 
Br. 

37

Synth. 
Synth. 
Br. 

40

Synth.

55

Synth.

Synth.

Br.

58

Synth.

Synth.

Br.

59

60

61

Synth.

Synth.

Br.

64

Synth.

80

Synth. 

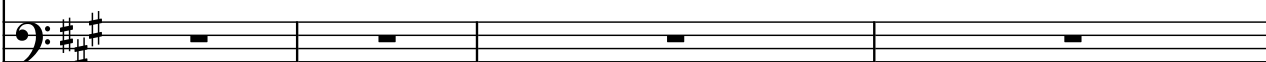
Synth. 

Br. 

84

Synth. 

Synth. 

Br. 

87

Synth. 

Synth. 

Br. 

90

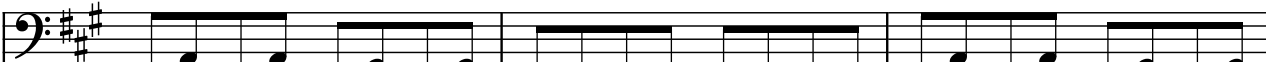
Synth. 

Synth. 

Br. 

93

Synth. 

Synth. 

Br. 

96

Synth.

117

Synth.

Synth.

Br.

120

123

126

129

132

Synth.

144

Synth.

156

159

162

165

168

Synth.

Synth.

Br.
