

# **1943 Main - "Air Battle" (Arrangement)**

Composer: Manami Matsumae

Game: Capcom Quiz

[pianogame.org](http://pianogame.org)

♩ = 175

Contrabass, tk1

Contrabass, tk2

Fretless Electric Bass, tk3

4

Cb.

Cb.

Frtl. El. B.

7

Cb.

Cb.

Frtl. El. B.

10

Cb.

Cb.

13

Cb.

Cb.

Frtl. El. B.

14

15

16

Cb.

Cb.

Frtl. El. B.

17

18

19

Cb.

Cb.

22

Cb.

Cb.

Frtl. El. B.

25

Cb.

Cb.

Frtl. El. B.

28

Cb.

Cb.

Frtl. El. B.

31

Cb.

Cb.

34

Cb.

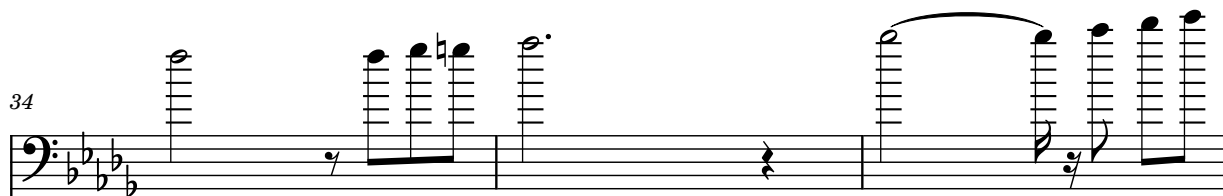

Cb.

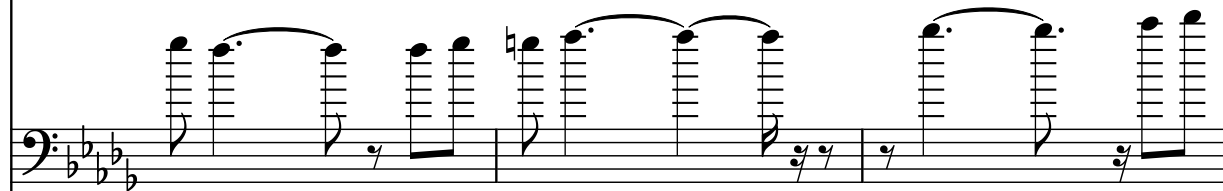

Frtl. El. B.

37

Cb.

Cb.

40

Cb.

Cb.

Frtl. El. B.

40

41

42

43

Cb.

Cb.

Frtl. El. B.

43

44

45

46

Cb.

Cb.

Frtl. El. B.

46

47

48

50

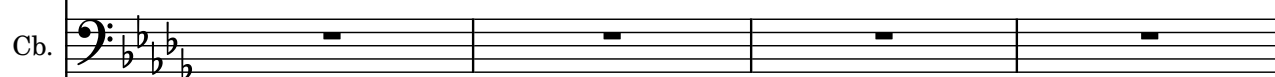
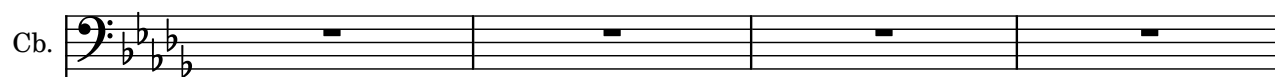

54

Cb.

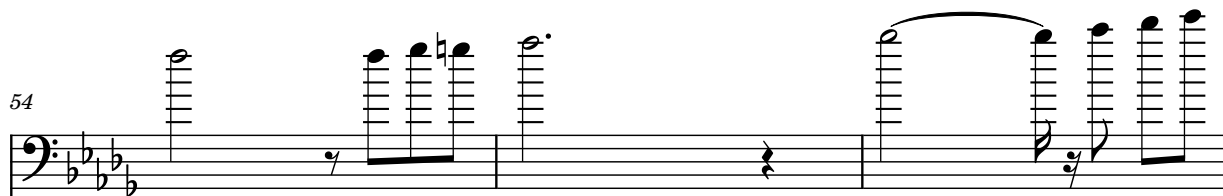

Cb.

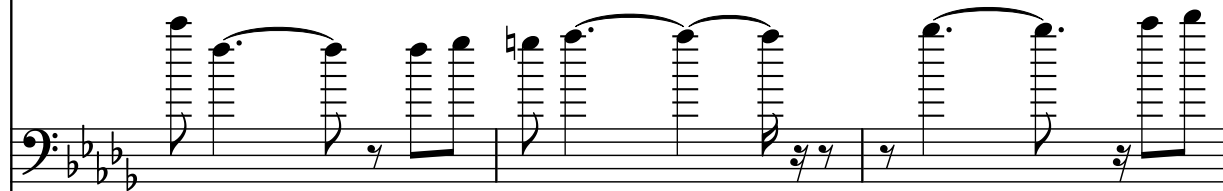

Frtl. El. B.

57

Cb.

Cb.

60

Cb.

Cb.

Frtl. El. B.

61

62

63

Cb.

Cb.

Frtl. El. B.

64

65

66

Cb.

Cb.

69

Cb.

Cb.

Frtl. El. B.

69

72

Cb.

Cb.

Frtl. El. B.

72

75

Cb.

Cb.

78

Cb.

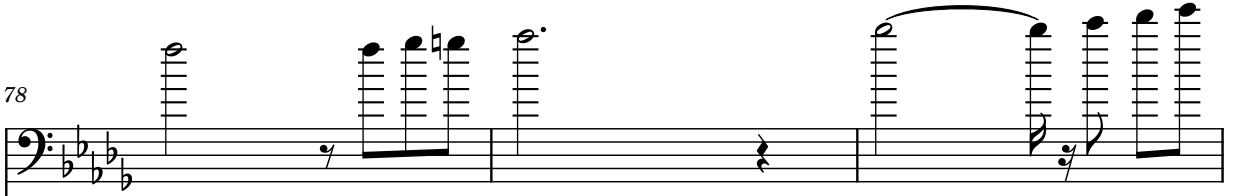

Cb.

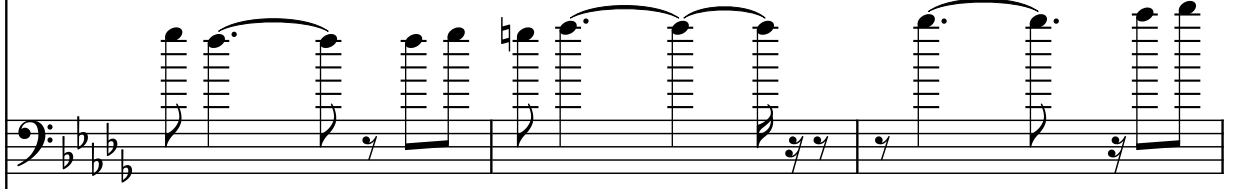

Frtl. El. B.

81

Cb.

Cb.

84

Cb.

Cb.

Frtl. El. B.

87

Cb.

Cb.

Frtl. El. B.

90

Cb.

Cb.

Frtl. El. B.

93

Cb.

Cb.

Frtl. El. B.
