

Stage 1 - Swamp Attack

Composer: Jun Chikuma

Game: Super Bomberman 3

pianogame.org

Mallet Synthesizer, Original composer: Jun Chiki Chikuma / Keita Hoshi

♩ = 108

Banjo, Banjo

Irish Tenor Banjo, joaobuaes@zipmail.com.br

2

4

6

8

Mal. Syn.

Bj.

ITB

8

11

Mal. Syn.

Bj.

ITB

8

14

Mal. Syn.

Bj.

ITB

8

16

Mal. Syn.

Bj.

ITB

8

18

Mal. Syn.

Bj.

ITB

20

Mal. Syn.

Bj.

ITB

22

Mal. Syn.

Bj.

ITB

25

Mal. Syn.

Bj.

ITB

27

Mal. Syn.

Bj.

ITB

29

Mal. Syn.

Bj.

ITB

31

Mal. Syn.

Bj.

ITB

33

Mal. Syn.

Bj.

ITB

35

Mal. Syn.

Bj.

ITB

37

Mal. Syn.

Bj.

ITB

39

Mal. Syn.

Bj.

ITB

42

Mal. Syn.

Bj.

ITB

45

Mal. Syn.

Bj.

ITB

45

48

Mal. Syn.

Bj.

ITB

48

50

Mal. Syn.

Bj.

ITB

50

52

Mal. Syn.

Bj.

ITB

52

54

Mal. Syn.

Bj.

ITB

57

Mal. Syn.

Bj.

ITB

59

Mal. Syn.

Bj.

ITB

61

Mal. Syn.

Bj.

ITB

63

Mal. Syn.

Bj.

ITB

65

Mal. Syn.

Bj.

ITB

67

Mal. Syn.

Bj.

ITB

69

Mal. Syn.

Bj.

ITB

71

Mal. Syn.

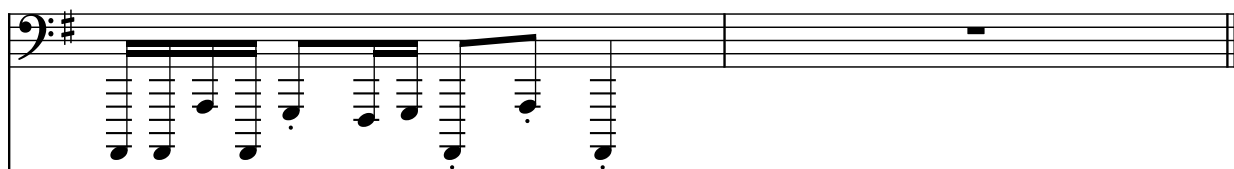

Bj.

ITB

