

Emerald Hill Zone (10)

Composer: Masato Nakamura

Game: Sonic the Hedgehog 2

pianogame.org

$\text{♩} = 130$

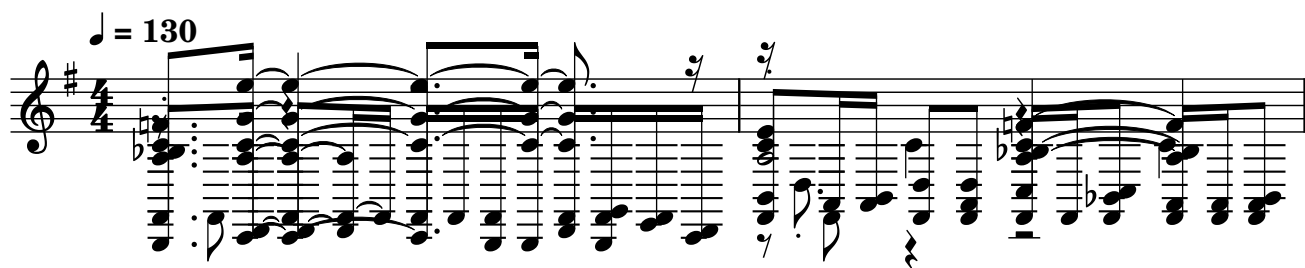

3

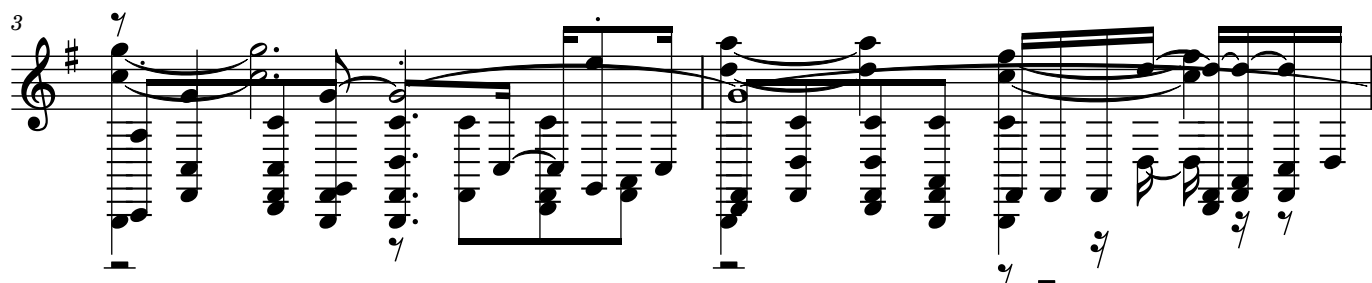

5

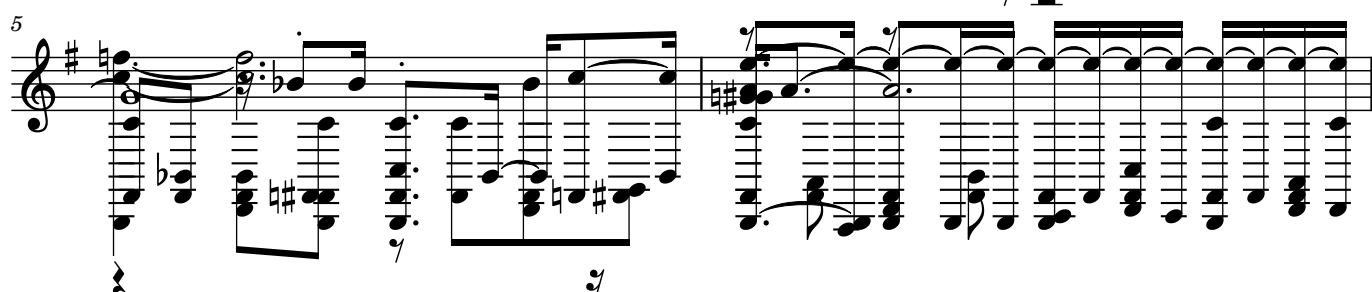

7

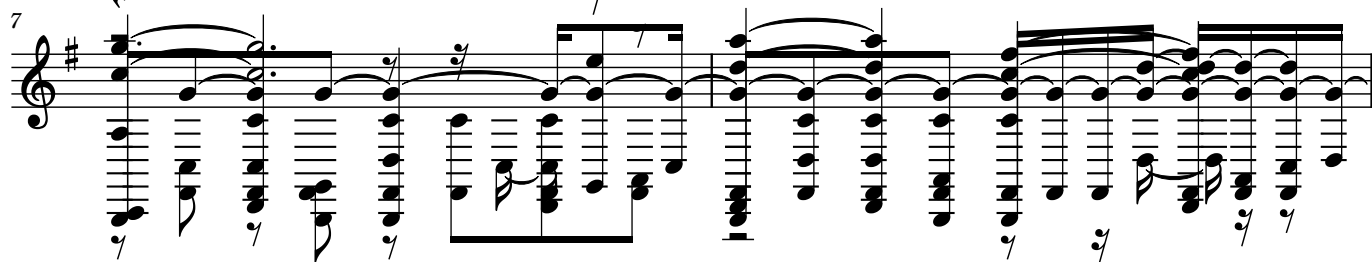

9

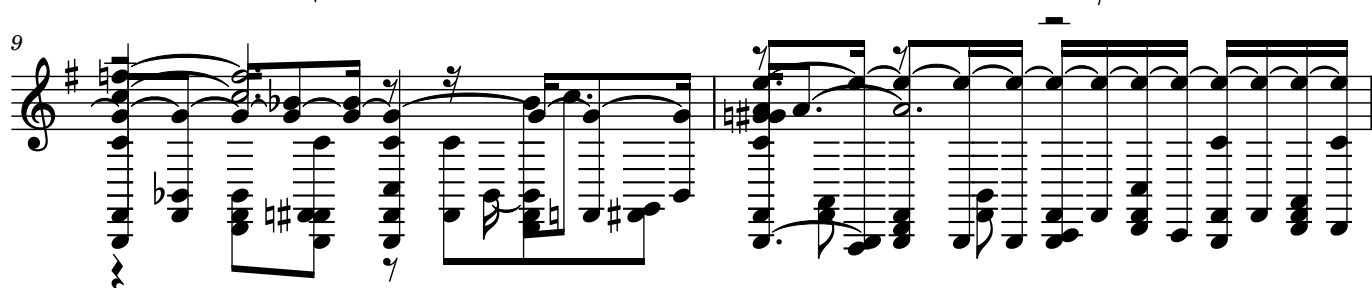

11

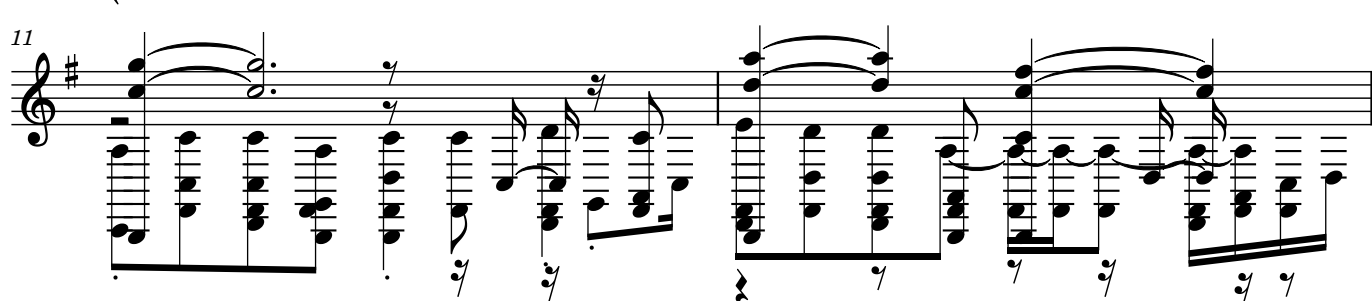

13

15

17

19

21

24

26

28

30

32

34

36

38

40

42

44

46

48

50

52

54

56

58

60

62

64

66

68

70

72

74

76

78

80

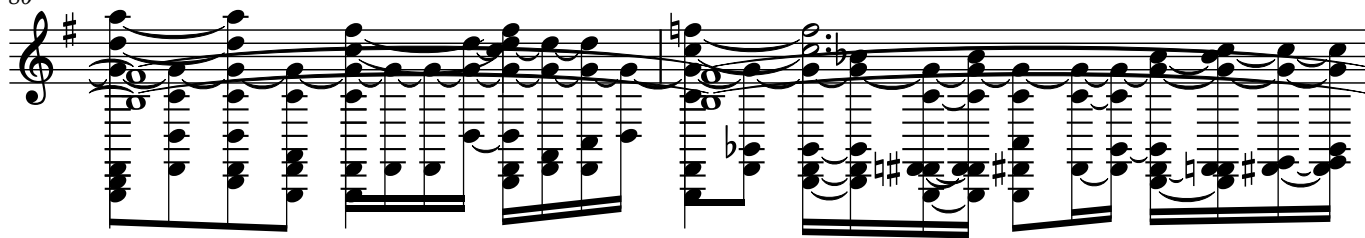

82

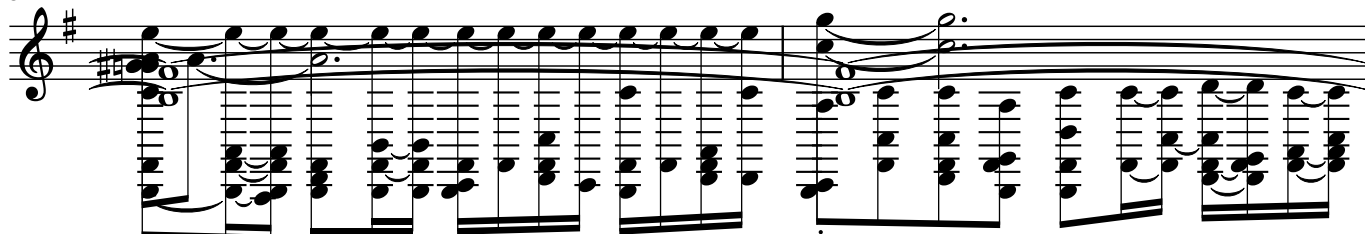

84

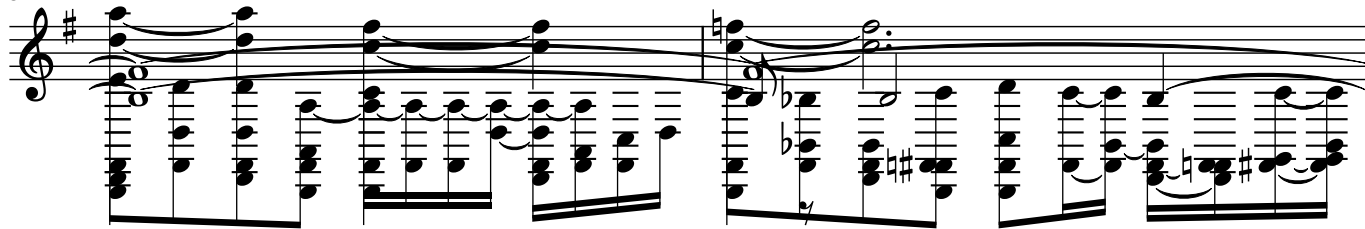

86

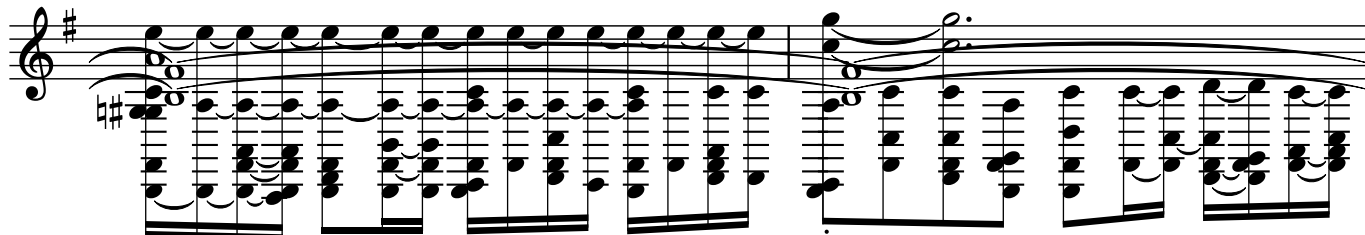

88

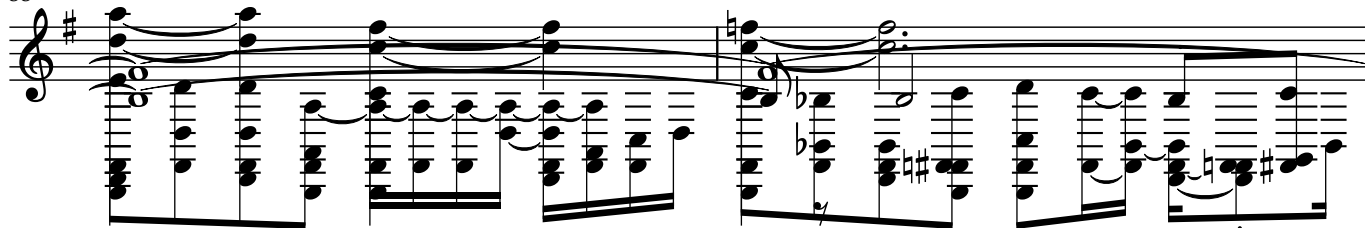

90

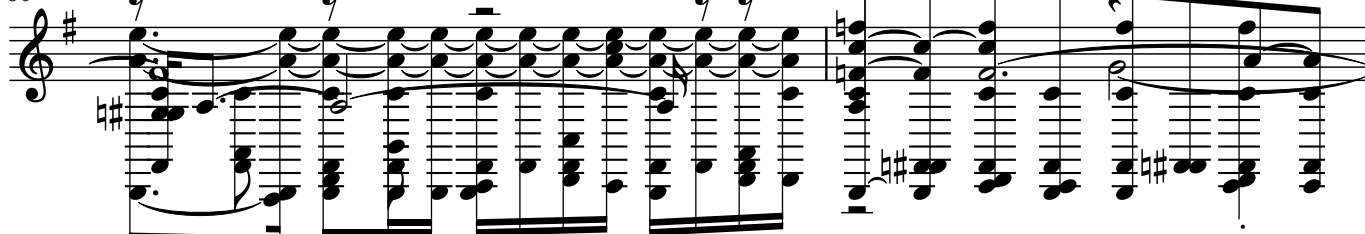

92

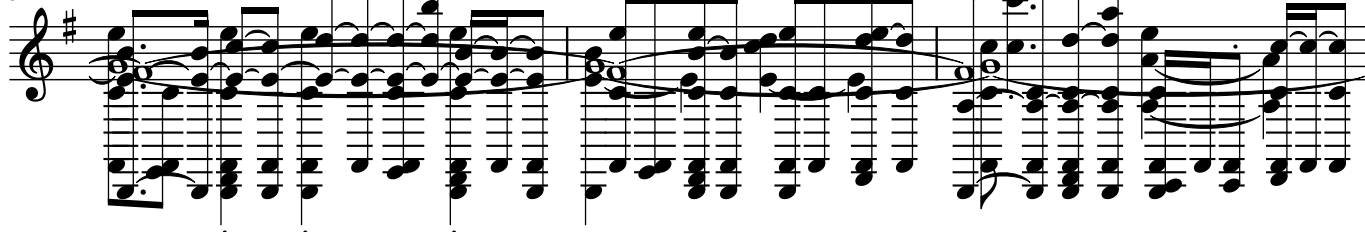

95

97

100
