

Area IV

Composer: Vince DiCola

Game: Winglancer

pianogame.org

$\text{♩} = 180$

3

5

7

9

11

Measures 13-15 of a musical score. The key signature is B-flat major (two flats). The time signature is 4/4. The score is written for piano (p) in a grand staff. The right hand (treble clef) features a melodic line with eighth and sixteenth notes, including a triplet in measure 14. The left hand (bass clef) provides a harmonic accompaniment with sustained notes and a moving bass line. A fermata is placed over the first measure of the system.

Measures 16-17 of a musical score. The key signature is B-flat major (two flats). The time signature is 4/4. The score is written for piano (p) in a grand staff. The right hand (treble clef) continues the melodic line with eighth and sixteenth notes. The left hand (bass clef) features a more active bass line with eighth notes and a triplet in measure 17. A fermata is placed over the first measure of the system.

Measures 18-19 of a musical score. The key signature is B-flat major (two flats). The time signature is 4/4. The score is written for piano (p) in a grand staff. The right hand (treble clef) continues the melodic line with eighth and sixteenth notes. The left hand (bass clef) features a more active bass line with eighth notes and a triplet in measure 19. A fermata is placed over the first measure of the system.

Measures 20-21 of a musical score. The key signature is B-flat major (two flats). The time signature is 4/4. The score is written for piano (p) in a grand staff. The right hand (treble clef) continues the melodic line with eighth and sixteenth notes. The left hand (bass clef) features a more active bass line with eighth notes and a triplet in measure 21. A fermata is placed over the first measure of the system.

Measures 22-23 of a musical score. The key signature is B-flat major (two flats). The time signature is 4/4. The score is written for piano (p) in a grand staff. The right hand (treble clef) continues the melodic line with eighth and sixteenth notes. The left hand (bass clef) features a more active bass line with eighth notes and a triplet in measure 23. A fermata is placed over the first measure of the system.

Measures 24-25 of a musical score. The key signature is B-flat major (two flats). The time signature is 4/4. The score is written for piano (p) in a grand staff. The right hand (treble clef) continues the melodic line with eighth and sixteenth notes. The left hand (bass clef) features a more active bass line with eighth notes and a triplet in measure 25. A fermata is placed over the first measure of the system.

26

28

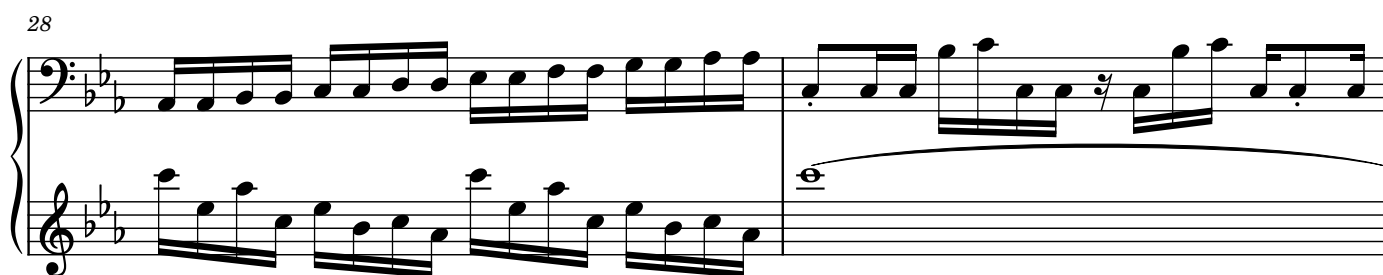

30

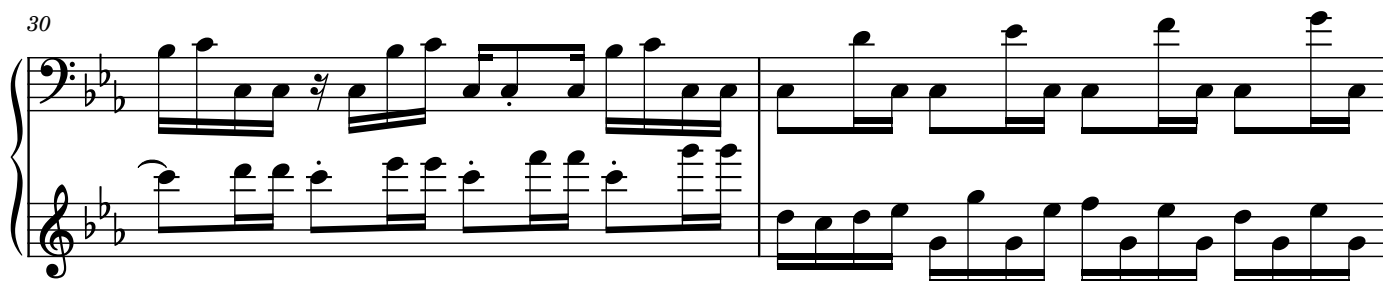

32

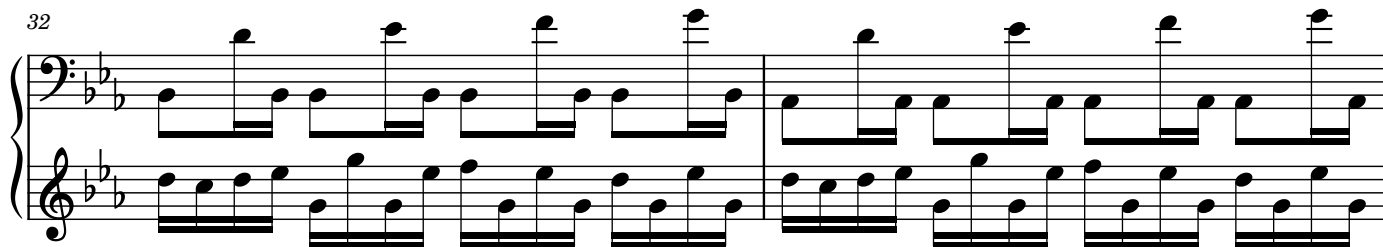

34

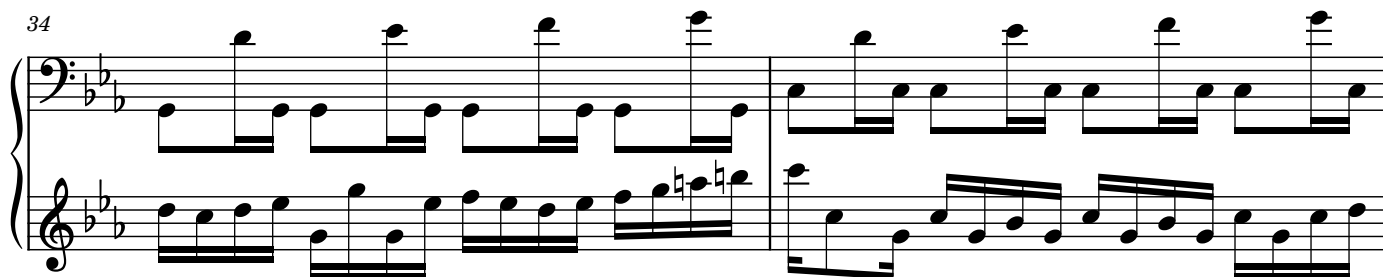

36

39

Measures 39-40 of a musical score in B-flat major (two flats). The bass staff features a steady eighth-note accompaniment, while the treble staff plays a melody of eighth notes. A key signature change to A-flat major (three flats) occurs at the start of measure 40.

41

Measures 41-42 of the musical score. The bass staff continues with eighth-note accompaniment, and the treble staff plays a melody of eighth notes. The key signature remains A-flat major (three flats).

43

Measures 43-45 of the musical score. The bass staff features a steady eighth-note accompaniment, while the treble staff plays a melody of eighth notes. A key signature change to G major (one sharp) occurs at the start of measure 45.

46

Measures 46-47 of the musical score. The bass staff features a steady eighth-note accompaniment, while the treble staff plays a melody of eighth notes. The key signature remains G major (one sharp).

48

Measures 48-49 of the musical score. The bass staff features a steady eighth-note accompaniment, while the treble staff plays a melody of eighth notes. The key signature remains G major (one sharp).

50

Measures 50-51 of the musical score. The bass staff features a steady eighth-note accompaniment, while the treble staff plays a melody of eighth notes. The key signature remains G major (one sharp).

52

54

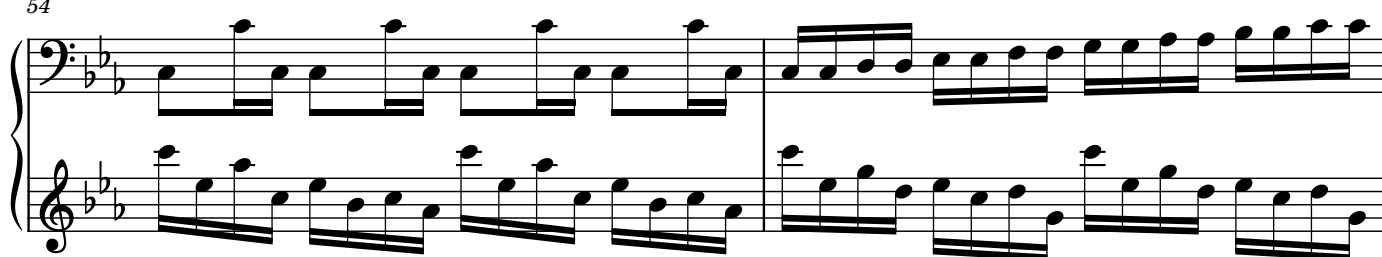

56

58

60

