

Sprinter

Composer: Hiroshi Kawaguchi

Game: Super Hang-On

pianogame.org

11-string Alto Guitar, Super Hang-On (Genesis)

5-str. Electric Bass, by Sega 1989

Large Drum Kit, "Sprinter"

$\text{♩} = 120$

11-str. A. Guit.

El. B.

D. Kit

11-str. A. Guit.

El. B.

D. Kit

6

11-str. A. Guit.

El. B.

D. Kit

3

3

3

3

3

3

8

11-str. A. Guit.

El. B.

D. Kit

3

3

3

3

3

3

10

11-str. A. Guit.

El. B.

D. Kit

3

3

3

3

3

3

12

11-str. A. Guit.

El. B.

D. Kit

This system contains measures 12 and 13. The 11-string acoustic guitar (A. Guit.) is in treble clef with a key signature of three sharps (F#, C#, G#). It features a melodic line with eighth and quarter notes, including two triplet markings. The electric bass (El. B.) is in bass clef with the same key signature, playing a rhythmic pattern of eighth and quarter notes with two triplet markings. The drum kit (D. Kit) is in a standard drum notation, showing a pattern of eighth and quarter notes with three triplet markings.

14

11-str. A. Guit.

El. B.

D. Kit

This system contains measures 14 and 15. The 11-string acoustic guitar (A. Guit.) continues its melodic line with eighth and quarter notes, including a triplet marking. The electric bass (El. B.) plays a rhythmic pattern with eighth and quarter notes, including a triplet marking. The drum kit (D. Kit) maintains its pattern of eighth and quarter notes with three triplet markings.

16

11-str. A. Guit.

El. B.

D. Kit

This system contains measures 16 and 17. The 11-string acoustic guitar (A. Guit.) continues its melodic line with eighth and quarter notes, including a triplet marking. The electric bass (El. B.) plays a rhythmic pattern with eighth and quarter notes, including a triplet marking. The drum kit (D. Kit) maintains its pattern of eighth and quarter notes with three triplet markings.

18

11-str. A. Guit.

El. B.

D. Kit

20

11-str. A. Guit.

El. B.

D. Kit

22

11-str. A. Guit.

El. B.

D. Kit

11-str. A. Guit.

El. B.

D. Kit

11-str. A. Guit.

El. B.

D. Kit

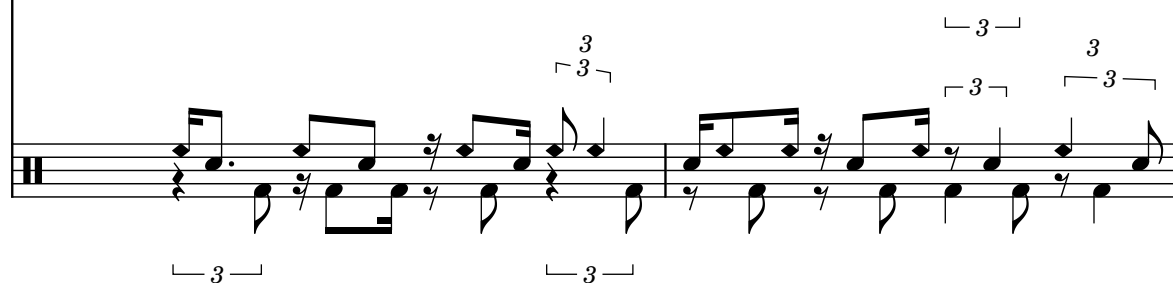

11-str. A. Guit.

El. B.

D. Kit

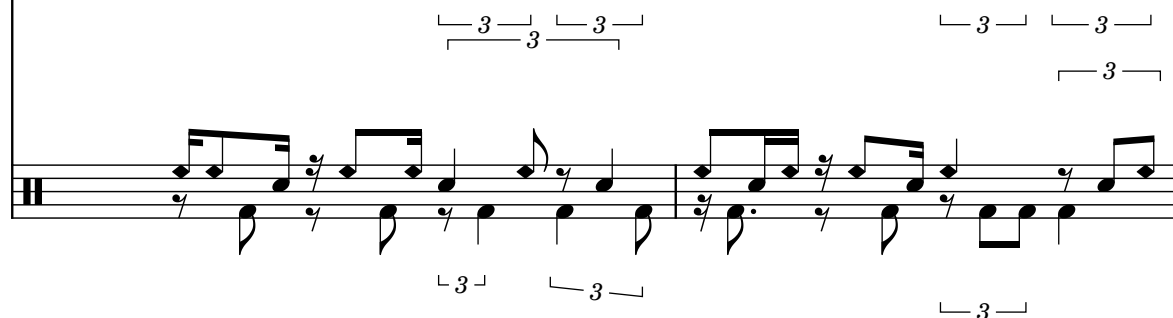

30

11-str. A. Guit.

El. B.

D. Kit

This system contains measures 30, 31, and 32. The 11-string acoustic guitar part (treble clef, key of D major) features a melodic line with eighth and sixteenth notes, including a triplet in measure 31. The electric bass part (bass clef, key of D major) provides a harmonic foundation with eighth and sixteenth notes, including a triplet in measure 31. The drum kit part (snare and bass drum) features a syncopated rhythm with eighth and sixteenth notes, including a triplet in measure 31.

31

11-str. A. Guit.

El. B.

D. Kit

This system contains measures 31, 32, and 33. The 11-string acoustic guitar part (treble clef, key of D major) continues the melodic line with eighth and sixteenth notes, including a triplet in measure 32. The electric bass part (bass clef, key of D major) continues the harmonic foundation with eighth and sixteenth notes, including a triplet in measure 32. The drum kit part (snare and bass drum) continues the syncopated rhythm with eighth and sixteenth notes, including a triplet in measure 32.

33

11-str. A. Guit.

El. B.

D. Kit

This system contains measures 33, 34, and 35. The 11-string acoustic guitar part (treble clef, key of D major) continues the melodic line with eighth and sixteenth notes, including a triplet in measure 34. The electric bass part (bass clef, key of D major) continues the harmonic foundation with eighth and sixteenth notes, including a triplet in measure 34. The drum kit part (snare and bass drum) continues the syncopated rhythm with eighth and sixteenth notes, including a triplet in measure 34.

35

11-str. A. Guit.

El. B.

D. Kit

This system contains measures 35 and 36. The 11-string acoustic guitar part (treble clef) features a melodic line with a triplet of eighth notes in measure 35 and a dotted quarter note in measure 36. The electric bass part (bass clef) provides a rhythmic accompaniment with eighth and quarter notes. The drum kit part (snare drum clef) includes a complex pattern with triplets and sixteenth notes. Measure numbers 35 and 36 are indicated at the start of their respective staves.

37

11-str. A. Guit.

El. B.

D. Kit

This system contains measures 37 and 38. The 11-string acoustic guitar part continues its melodic line with a triplet of eighth notes in measure 37. The electric bass part maintains the rhythmic accompaniment. The drum kit part features a pattern with triplets and sixteenth notes. Measure numbers 37 and 38 are indicated at the start of their respective staves.

39

11-str. A. Guit.

El. B.

D. Kit

This system contains measures 39 and 40. The 11-string acoustic guitar part features a melodic line with a triplet of eighth notes in measure 39. The electric bass part provides a rhythmic accompaniment. The drum kit part includes a pattern with triplets and sixteenth notes. Measure numbers 39 and 40 are indicated at the start of their respective staves.

41

11-str. A. Guit.

El. B.

D. Kit

Measures 41-42 of a musical score. The score is for 11-string acoustic guitar (11-str. A. Guit.), electric bass (El. B.), and double kit (D. Kit). The key signature is three sharps (F#, C#, G#). Measure 41 features a melodic line in the guitar, a bass line with eighth notes, and a drum line with eighth notes. Measure 42 continues the melodic line in the guitar, the bass line with eighth notes, and the drum line with eighth notes. Both measures contain triplets in the guitar and bass parts, indicated by a '3' and a bracket.

43

11-str. A. Guit.

El. B.

D. Kit

Measures 43-44 of a musical score. The score is for 11-string acoustic guitar (11-str. A. Guit.), electric bass (El. B.), and double kit (D. Kit). The key signature is three sharps (F#, C#, G#). Measure 43 features a melodic line in the guitar, a bass line with eighth notes, and a drum line with eighth notes. Measure 44 continues the melodic line in the guitar, the bass line with eighth notes, and the drum line with eighth notes. Both measures contain triplets in the guitar and bass parts, indicated by a '3' and a bracket.

45

11-str. A. Guit.

El. B.

D. Kit

Measures 45-46 of a musical score. The score is for 11-string acoustic guitar (11-str. A. Guit.), electric bass (El. B.), and double kit (D. Kit). The key signature is three sharps (F#, C#, G#). Measure 45 features a melodic line in the guitar, a bass line with eighth notes, and a drum line with eighth notes. Measure 46 continues the melodic line in the guitar, the bass line with eighth notes, and the drum line with eighth notes. Both measures contain triplets in the guitar and bass parts, indicated by a '3' and a bracket.

47

11-str. A. Guit.

El. B.

D. Kit

Measures 47-48 of the musical score. The 11-string acoustic guitar part (treble clef) features a melodic line with a triplet of eighth notes in measure 48. The electric bass (bass clef) plays a steady eighth-note pattern. The drum kit (snare drum) has a complex pattern with triplets and eighth notes. The key signature is three sharps (F#, C#, G#).

49

11-str. A. Guit.

El. B.

D. Kit

Measures 49-50 of the musical score. The 11-string acoustic guitar part continues with a melodic line, including a triplet of eighth notes in measure 50. The electric bass maintains its eighth-note pattern. The drum kit pattern is consistent with the previous measures. The key signature remains three sharps.

51

11-str. A. Guit.

El. B.

D. Kit

Measures 51-52 of the musical score. The 11-string acoustic guitar part features a melodic line with a triplet of eighth notes in measure 52. The electric bass continues with its eighth-note pattern. The drum kit pattern is consistent. The key signature remains three sharps.

53

11-str. A. Guit.

El. B.

D. Kit

This system contains measures 53 and 54. The 11-string acoustic guitar part (top staff) begins in bass clef with a key signature of three sharps (F#, C#, G#) and a 3/4 time signature. It features a melodic line with eighth and sixteenth notes, transitioning to a treble clef in measure 54. The electric bass (middle staff) continues in bass clef with a steady eighth-note pattern. The drum kit (bottom staff) uses a simplified notation with vertical strokes for hits and rests for silence, including triplet markings.

55

11-str. A. Guit.

El. B.

D. Kit

This system contains measures 55 and 56. The 11-string acoustic guitar part (top staff) is in treble clef, playing a melodic line with eighth and sixteenth notes. The electric bass (middle staff) continues in bass clef with a steady eighth-note pattern. The drum kit (bottom staff) uses simplified notation with vertical strokes and rests, including triplet markings.

57

11-str. A. Guit.

El. B.

D. Kit

This system contains measures 57 and 58. The 11-string acoustic guitar part (top staff) is in treble clef, playing a melodic line with eighth and sixteenth notes. The electric bass (middle staff) continues in bass clef with a steady eighth-note pattern. The drum kit (bottom staff) uses simplified notation with vertical strokes and rests, including triplet markings.

59

11-str. A. Guit.

El. B.

D. Kit

3 3 3

3 3 3 3

3 3 3 3

61

11-str. A. Guit.

El. B.

D. Kit

3 3 3 3

3 3 3 3 3 3 3 3

3 3 3 3 3 3 3 3

63

11-str. A. Guit.

El. B.

D. Kit

3 3 3 3 3 3 3 3

3 3 3 3 3 3 3 3

3 3 3 3 3 3 3 3

65

11-str. A. Guit.

El. B.

D. Kit

This system contains measures 65 and 66. The 11-string acoustic guitar part (top staff) is in bass clef with a key signature of three sharps (F#, C#, G#). It features a complex rhythmic pattern with eighth and sixteenth notes. The electric bass part (middle staff) is in bass clef with the same key signature, playing a steady eighth-note line. The drum kit part (bottom staff) is in treble clef, showing a pattern of eighth and sixteenth notes with rests. Above the guitar staff, there are two '3' symbols. Above the bass staff, there is a '3' symbol. Above the drum staff, there are three '3' symbols, each with a bracket underneath it.

67

11-str. A. Guit.

El. B.

D. Kit

This system contains measures 67 and 68. The 11-string acoustic guitar part (top staff) is in treble clef with a key signature of three sharps. It features a complex rhythmic pattern with eighth and sixteenth notes. The electric bass part (middle staff) is in bass clef with the same key signature, playing a steady eighth-note line. The drum kit part (bottom staff) is in treble clef, showing a pattern of eighth and sixteenth notes with rests. Above the guitar staff, there are two '3' symbols. Above the bass staff, there are two '3' symbols. Above the drum staff, there are four '3' symbols, each with a bracket underneath it.

69

11-str. A. Guit.

El. B.

D. Kit

This system contains measures 69 and 70. The 11-string acoustic guitar part (top staff) is in treble clef with a key signature of three sharps. It features a complex rhythmic pattern with eighth and sixteenth notes. The electric bass part (middle staff) is in bass clef with the same key signature, playing a steady eighth-note line. The drum kit part (bottom staff) is in treble clef, showing a pattern of eighth and sixteenth notes with rests. Above the guitar staff, there are two '3' symbols. Above the bass staff, there are two '3' symbols. Above the drum staff, there are four '3' symbols, each with a bracket underneath it.

71

11-str. A. Guit.

El. B.

D. Kit

3

73

11-str. A. Guit.

El. B.

D. Kit

3

75

11-str. A. Guit.

El. B.

D. Kit

3

77

11-str. A. Guit.

El. B.

D. Kit

This system contains measures 77 and 78. The 11-string acoustic guitar (A. Guit.) is in bass clef with a key signature of three sharps (F#, C#, G#). It features a triplet of eighth notes in measure 77 and a quarter note in measure 78. The electric bass (El. B.) is in bass clef with the same key signature, playing a continuous eighth-note triplet pattern. The drum kit (D. Kit) is in bass clef with a key signature of one sharp (F#), playing a pattern of eighth notes with triplet markings.

79

11-str. A. Guit.

El. B.

D. Kit

This system contains measures 79 and 80. The 11-string acoustic guitar (A. Guit.) is in bass clef with a key signature of three sharps, featuring a quarter note in measure 79 and a half note in measure 80. The electric bass (El. B.) is in bass clef with the same key signature, playing a continuous eighth-note triplet pattern. The drum kit (D. Kit) is in bass clef with a key signature of one sharp, playing a pattern of eighth notes with triplet markings.

81

11-str. A. Guit.

El. B.

D. Kit

This system contains measures 81 and 82. The 11-string acoustic guitar (A. Guit.) is in treble clef with a key signature of three sharps, featuring a quarter note in measure 81 and a half note in measure 82. The electric bass (El. B.) is in bass clef with the same key signature, playing a continuous eighth-note triplet pattern. The drum kit (D. Kit) is in bass clef with a key signature of one sharp, playing a pattern of eighth notes with triplet markings.

83

11-str. A. Guit.

El. B.

D. Kit

This block contains the musical notation for measures 83 and 84. The score is for three instruments: 11-string Acoustic Guitar (top staff), Electric Bass (middle staff), and Drums (bottom staff). The key signature is three sharps (F#, C#, G#). Measure 83 features a guitar melody with eighth and quarter notes, including triplets. The bass line consists of eighth and quarter notes. The drums play a steady eighth-note pattern. Measure 84 continues the guitar melody with a triplet and a quarter note, while the bass and drums continue their respective patterns. The guitar part has several triplet markings (3) and a triplet bracket.

85

11-str. A. Guit.

El. B.

D. Kit

This block contains the musical notation for measures 85 and 86. The score is for the same three instruments. Measure 85 shows the guitar playing a half note followed by a quarter note, with a triplet bracket over the last two notes. The bass line continues with eighth and quarter notes. The drums play a steady eighth-note pattern. Measure 86 features a guitar melody with eighth and quarter notes, including a triplet. The bass line continues with eighth and quarter notes. The drums play a steady eighth-note pattern. The guitar part has several triplet markings (3) and a triplet bracket.