

Panic Puppet Zone: Act 1 (3)

Composer: Richard Jacques

Game: Sonic 3D Blast

pianogame.org

♩ = 150

Brass Synthesizer, Synth Brass

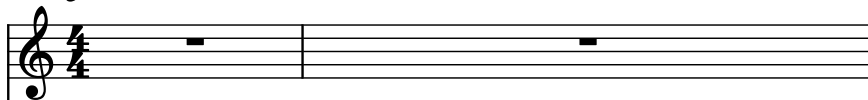

Bass Synthesizer, Synth Bass

9

Synth.

Synth.

Mal. Syn.

11

Synth.

Synth.

Mal. Syn.

13

Synth.

Synth.

Mal. Syn.

15

Synth.

Synth.

Mal. Syn.

17

Synth.

Synth.

Mal. Syn.

19

Synth.

Synth.

Mal. Syn.

21

Synth.

Synth.

Mal. Syn.

23

Synth.

Synth.

Mal. Syn.

26

Synth.

Synth.

Mal. Syn.

27

28

Synth.

Synth.

Mal. Syn.

29

30

Synth.

Synth.

Mal. Syn.

31

32

Synth.

Synth.

Mal. Syn.

33

35

Synth.

Synth.

Mal. Syn.

38

Synth.

Synth.

Mal. Syn.

41

Synth.

Synth.

Mal. Syn.

44

Synth.

Synth.

Mal. Syn.

47

Synth.

Synth.

Mal. Syn.

50

Synth.

Synth.

Mal. Syn.

52

Synth.

Synth.

Mal. Syn.

54

Synth.

Synth.

Mal. Syn.

56

Synth.

Synth.

Mal. Syn.

58

Synth.

Synth.

Mal. Syn.

58

60

Synth.

Synth.

Mal. Syn.

60

62

Synth.

Synth.

Mal. Syn.

62

64

Synth.

Synth.

Mal. Syn.

64

66

Synth.

Synth.

Mal. Syn.

69

Synth.

Synth.

Mal. Syn.

71

Synth.

Synth.

Mal. Syn.

73

Synth.

Synth.

Mal. Syn.

75

Synth.

Synth.

Mal. Syn.

77

Synth.

Synth.

Mal. Syn.

78

79

79

Synth.

Synth.

Mal. Syn.

79

81

Synth.

Synth.

Mal. Syn.

82

83

Synth.

Synth.

Mal. Syn.

85

Synth.

Synth.

Mal. Syn.

87

Synth.

Synth.

Mal. Syn.

89

Synth.

Synth.

Mal. Syn.

91

Synth.

Synth.

Mal. Syn.

93

Synth.

Synth.

Mal. Syn.

95

Synth.

Synth.

Mal. Syn.

97

Synth.

Synth.

Mal. Syn.

99

Synth.

Synth.

Mal. Syn.

101

Synth.

Synth.

Mal. Syn.

103

Synth.

Synth.

Mal. Syn.

105

Synth.

Synth.

Mal. Syn.

107

Synth.

Synth.

Mal. Syn.

109

Synth.

Synth.

Mal. Syn.

111

Synth.

Synth.

Mal. Syn.

113

Synth.

Synth.

Mal. Syn.

115

Synth.

Synth.

Mal. Syn.

118

Synth.

Synth.

Mal. Syn.
