

Opera House - "Grand Finale?"

Composer: Nobuo Uematsu

Game: Final Fantasy III

pianogame.org

♩ = 155

Contrabasses (section), StringInstrument

Contrabasses (section), StringInstrument

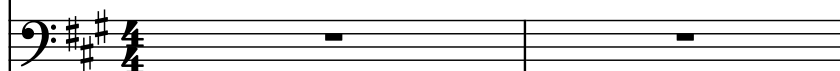

Timpani, Timpani

3

Cbs.

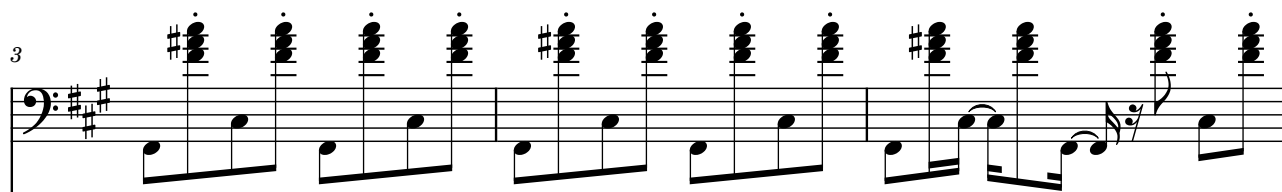

Cbs.

Timp.

6

Cbs.

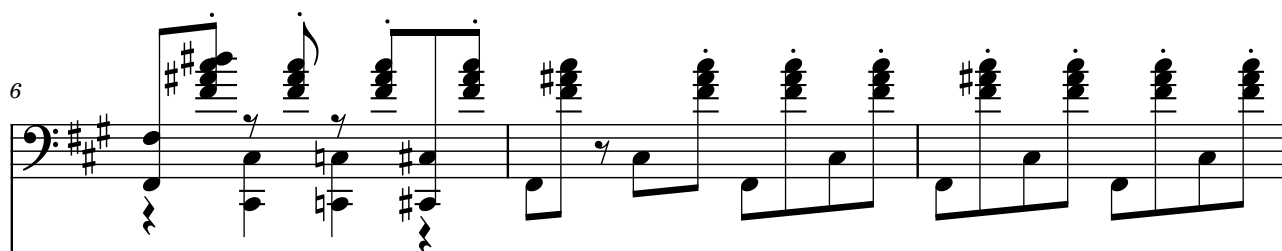

Cbs.

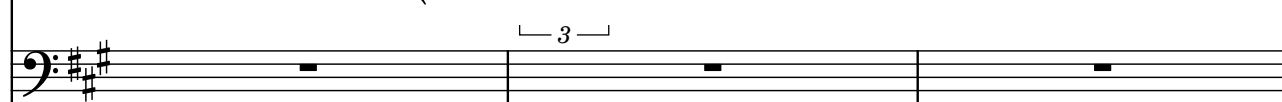

Timp.

9

Cbs.

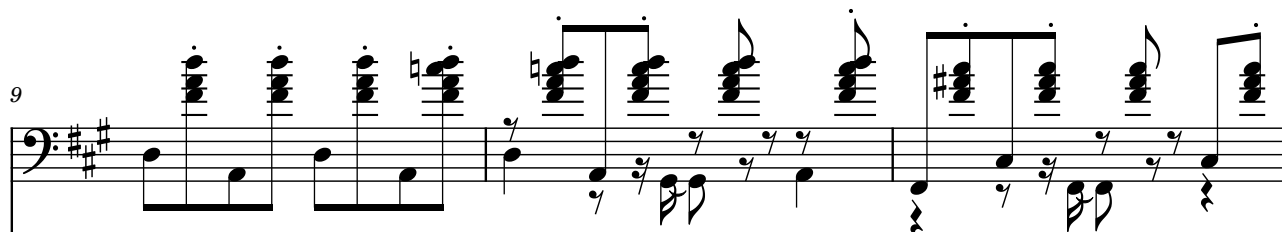

Cbs.

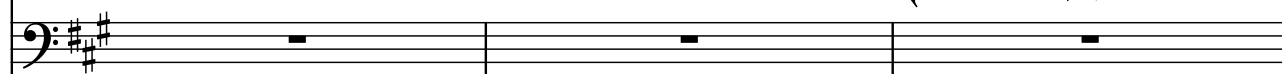

Timp.

23

Cbs.

Cbs.

Timp.

26

Cbs.

Cbs.

Timp.

29

Cbs.

Cbs.

Timp.

32

Cbs.

Cbs.

Timp.

3

34

Cbs.

Cbs.

Timp.

37

Cbs.

Cbs.

Timp.

40

Cbs.

Cbs.

Timp.

43

Cbs.

Cbs.

Timp.

46

Cbs.

Cbs.

Timp.

49

Cbs.

Cbs.

Timp.

52

Cbs.

Cbs.

Timp.

55

Cbs.

Cbs.

Timp.

60

Cbs.

Cbs.

Timp.

67

Cbs.

Cbs.

Timp.

70

Cbs.

Cbs.

Timp.

73

Cbs.

Cbs.

Timp.

76

Cbs.

Cbs.

Timp.

78

Cbs.

Cbs.

Timp.

80

Cbs.

Cbs.

Timp.

83

Cbs.

Cbs.

Timp.

86

Cbs.

Cbs.

Timp.

89

Cbs.

Cbs.

Timp.

91

Cbs.

Cbs.

Timp.

94

Cbs.

Cbs.

Timp.

97

Cbs.

Cbs.

Timp.

100

Cbs.

Cbs.

Timp.

Triplet bracket over measures 101-102 in the top Cbs. staff.

103

Cbs.

Cbs.

Timp.

Triplet bracket over measures 104-105 in the top Cbs. staff.

106

Cbs.

Cbs.

Timp.

Triplet bracket over measures 107-108 in the top Cbs. staff.

109

Cbs.

Cbs.

Timp.

3

112

Cbs.

Cbs.

Timp.

115

Cbs.

Cbs.

Timp.

117

Cbs.

Cbs.

Timp.

119

Cbs.

Cbs.

Timp.

122

Cbs.

Cbs.

Timp.

126

Cbs.

Cbs.

Timp.
