

Boss

Composer: Kazunaka Yamane

Game: Double Dragon 2

pianogame.org

5-str. Electric Bass, Double Dragon II: The Revenge (NES)

Mallet Synthesizer, Boss theme

Effect Synthesizer, composed by: Kazunaka Yamane

$\text{♩} = 120$

- System 1:** The Electric Bass (El. B.) staff begins with a measure marked '2'. The Mallet Synthesizer (Mal. Syn.) and Effect Synthesizer (Synth.) staves follow.
- System 2:** The Electric Bass (El. B.) staff begins with a measure marked '4'. The Mallet Synthesizer (Mal. Syn.) and Effect Synthesizer (Synth.) staves follow.
- System 3:** The Electric Bass (El. B.) staff begins with a measure marked '6'. The Mallet Synthesizer (Mal. Syn.) and Effect Synthesizer (Synth.) staves follow.
- System 4:** The Electric Bass (El. B.) staff begins with a measure marked '8'. The Mallet Synthesizer (Mal. Syn.) and Effect Synthesizer (Synth.) staves follow.

The notation includes various musical symbols such as notes, rests, and accidentals, representing the Boss theme from Double Dragon II: The Revenge.

10

El. B.

Mal. Syn.

Synth.

20

El. B.

Mal. Syn.

Synth.

22

El. B.

Mal. Syn.

Synth.

24

El. B.

Mal. Syn.

Synth.

26

El. B.

Mal. Syn.

Synth.

28

El. B.

Mal. Syn.

Synth.

30

El. B.

Mal. Syn.

Synth.

32

El. B.

Mal. Syn.

Synth.

34

El. B.

Mal. Syn.

Synth.

36

El. B.

Mal. Syn.

Synth.

38

El. B.

Mal. Syn.

Synth.

The musical score is written for three instruments: El. B. (Electric Bass), Mal. Syn. (Malesynthesizer), and Synth. (Synthesizer). The key signature is D major (two sharps). The time signature is 4/4. The score is divided into five systems, each containing two measures. The El. B. part consists of a steady eighth-note pattern. The Mal. Syn. part features a complex, fast-moving melody with many beamed notes. The Synth. part provides a low-frequency accompaniment with occasional melodic fragments. The score ends at measure 39.

40

El. B.

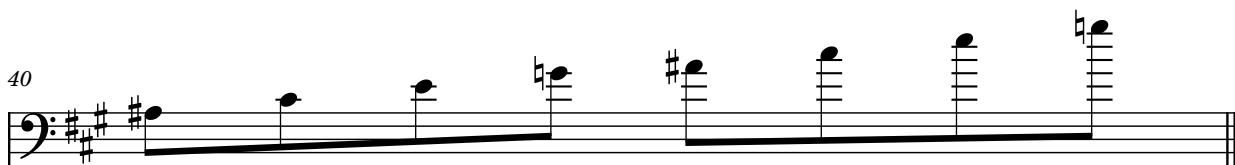

Mal. Syn.

Synth.

