

# **Black Mage Village**

Composer: Nobuo Uematsu

Game: Final Fantasy 9

[pianogame.org](http://pianogame.org)

♩ = 120

8

15

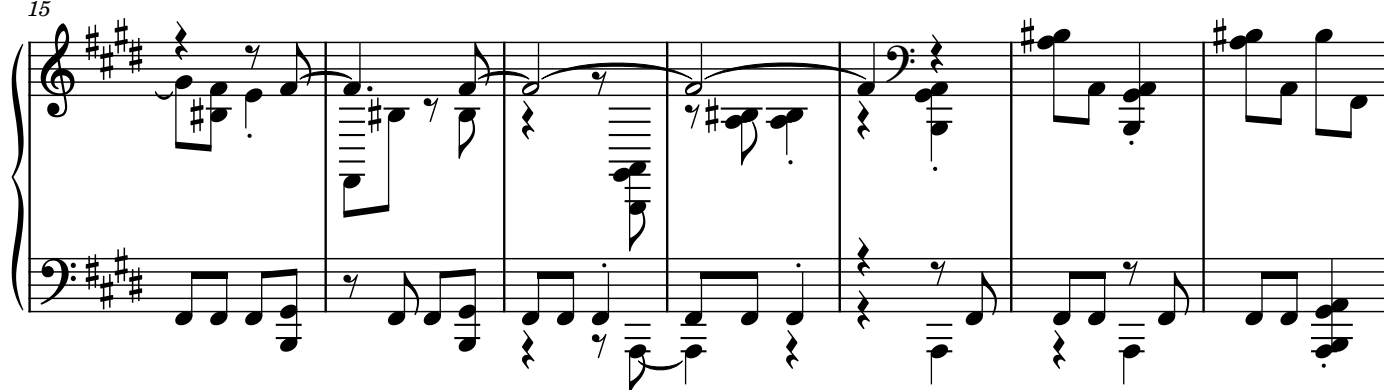

22

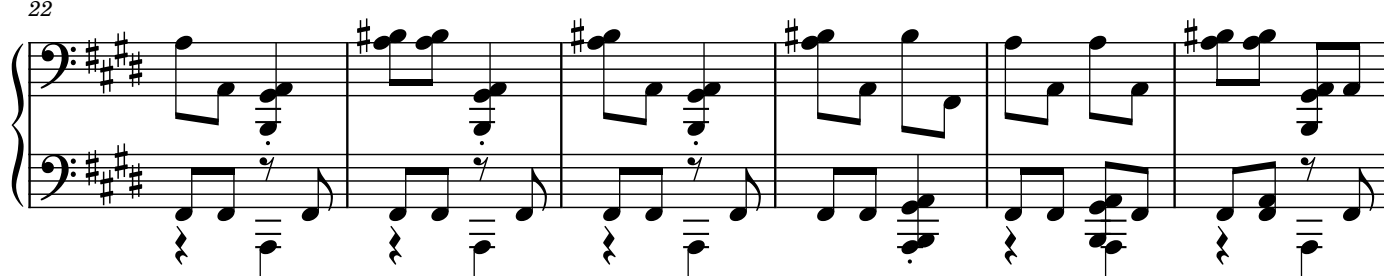

28

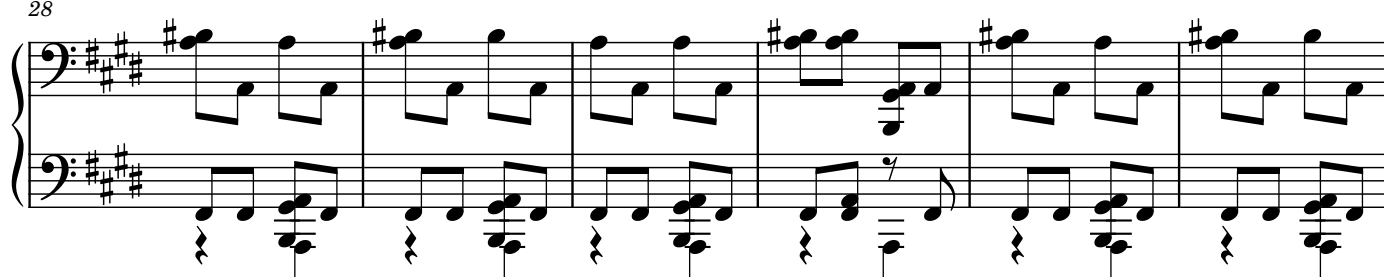

34

40

45

52

59

64

70

75

81

87

92

100

105

110

115

121

127

133

139

146

153

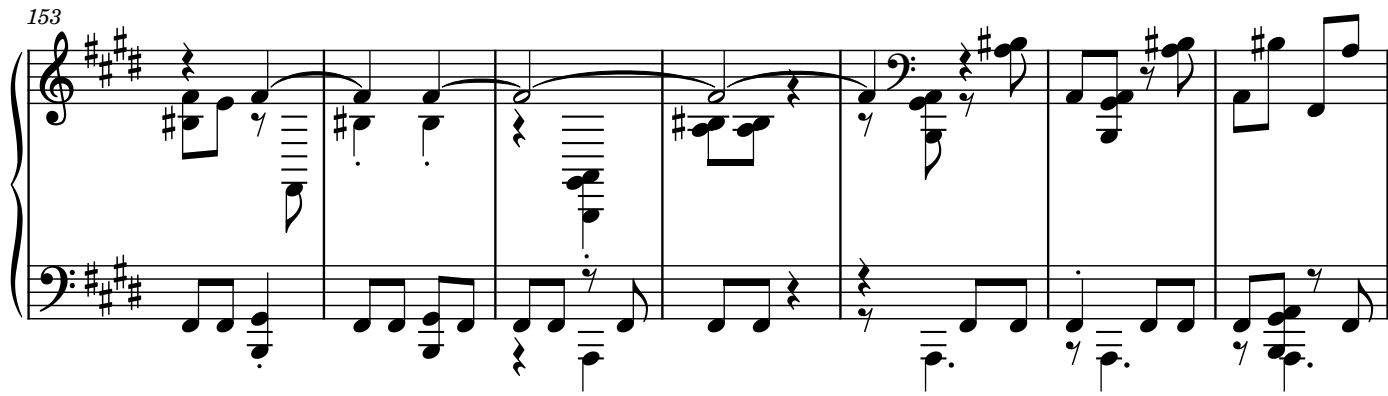

160

167

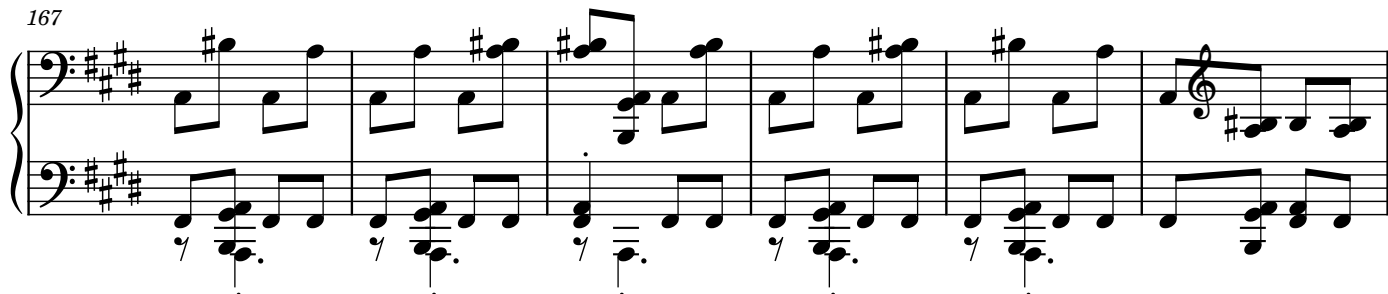

173

179

184

191

197

202

208

213

219

225

Measures 225-229. The right hand continues its melodic pattern, incorporating some triplets. The left hand maintains the accompaniment. The system ends with a double bar line and a repeat sign.

230

238

243

248

253

259

265

271

277

284

291

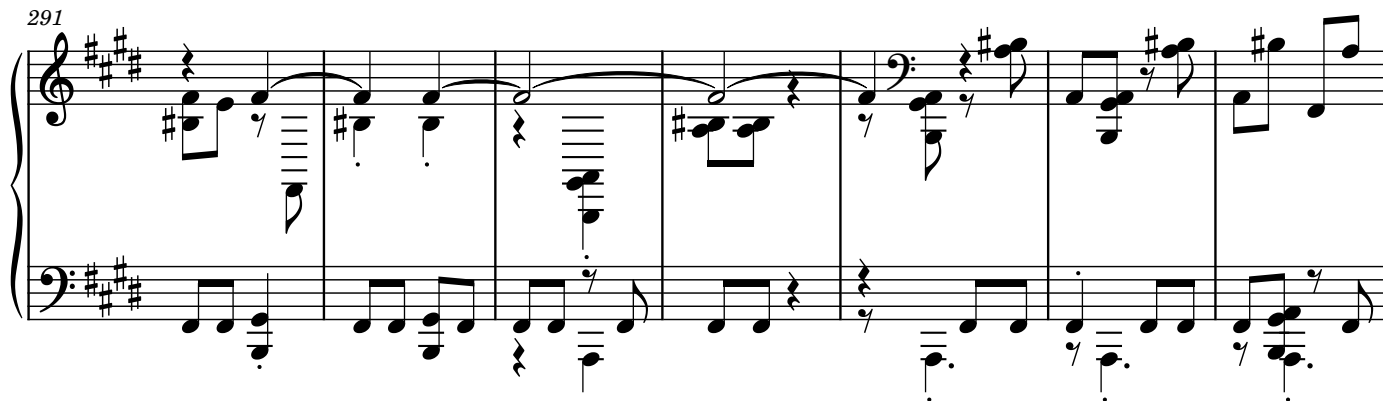

298

