

# Demon Castle Pinnacle

Composer: Michiru Yamane

Game: Castlevania: Dawn of Sorrow

[pianogame.org](http://pianogame.org)

♩ = 135

$\overbrace{\hspace{1.5cm}}^3$

Measures 1-3 of the piece. The key signature is three sharps (F#, C#, G#). The time signature is 4/4. Measure 1 contains a triplet of eighth notes in the right hand. The piece is written for piano with grand staff notation.

4

Measures 4-5. The musical notation continues with various rhythmic patterns and chord changes in both hands.

6

Measures 6-8. The notation includes a variety of note values and rests, maintaining the 4/4 time signature.

♩ = 135  
♩ = 129  
♩ = 130  
♩ = 131  
♩ = 132  
♩ = 133  
♩ = 134

9

Measures 9-11. The notation continues with complex rhythmic figures and chord progressions.

12

Measures 12-14. The final system of the page, showing the continuation of the musical piece.

15

Measures 15 and 16 of a musical score in A major (three sharps). Measure 15 features a complex piano accompaniment with many beamed sixteenth notes in the right hand and a simple bass line in the left hand. Measure 16 shows a more active right hand with eighth notes and a continuing bass line.

17

Measures 17 and 18. Measure 17 continues the piano accompaniment with eighth notes in the right hand. Measure 18 features a melodic phrase in the right hand consisting of a half note and a dotted half note, while the left hand continues with eighth notes.

19

Measures 19, 20, and 21. Measure 19 has a half note in the right hand and eighth notes in the left. Measure 20 continues with a half note in the right hand. Measure 21 features a melodic phrase in the right hand. Below the staff, a series of tempo markings are provided:  $\text{♩} = 135$ ,  $\text{♩} = 129$ ,  $\text{♩} = 130$ ,  $\text{♩} = 131$ ,  $\text{♩} = 132$ ,  $\text{♩} = 133$ , and  $\text{♩} = 134$ .

22

Measures 22, 23, and 24. Measure 22 has a half note in the right hand. Measure 23 continues with a half note in the right hand. Measure 24 features a melodic phrase in the right hand. The piano accompaniment in the left hand consists of eighth notes throughout these measures.

25

Measures 25 and 26. Measure 25 has a half note in the right hand. Measure 26 features a melodic phrase in the right hand. The piano accompaniment in the left hand consists of eighth notes throughout these measures.

27

Measures 27-28 of a musical score in A major (three sharps). Measure 27 features a complex piano accompaniment with many beamed sixteenth notes in the right hand and a simple bass line in the left hand. Measure 28 shows a vocal melody in the right hand and a more active bass line in the left hand.

29

Measures 29-30. Measure 29 continues the vocal melody in the right hand and the active bass line in the left hand. Measure 30 shows the vocal melody concluding with a double bar line and repeat dots, while the bass line continues.

31

Measures 31-33. Measure 31 features a vocal melody in the right hand and a bass line in the left hand. Measure 32 shows the vocal melody continuing. Measure 33 shows the vocal melody concluding with a double bar line and repeat dots, while the bass line continues.

34

Measures 34-36. Measure 34 features a vocal melody in the right hand and a bass line in the left hand. Measure 35 shows the vocal melody continuing. Measure 36 shows the vocal melody concluding with a double bar line and repeat dots, while the bass line continues.

37

Measures 37-39. Measure 37 features a vocal melody in the right hand and a bass line in the left hand. Measure 38 shows the vocal melody continuing. Measure 39 shows the vocal melody concluding with a double bar line and repeat dots, while the bass line continues.

40

♩ = 135  
♩ = 129  
♩ = 130  
♩ = 131  
♩ = 132  
♩ = 133  
♩ = 134

43

♩ = 135  
♩ = 129  
♩ = 130  
♩ = 131  
♩ = 132  
♩ = 133  
♩ = 134

45

♩ = 129  
♩ = 130  
♩ = 131  
♩ = 132  
♩ = 133  
♩ = 134

49

♩ = 135  
♩ = 129  
♩ = 130  
♩ = 131  
♩ = 132  
♩ = 133  
♩ = 134

53  $\text{♩} = 135$

5  $\text{♩} = 129$   
 $\text{♩} = 130$   
 $\text{♩} = 131$   
 $\text{♩} = 132$   
 $\text{♩} = 133$   
 $\text{♩} = 134$

57  $\text{♩} = 135$

$\text{♩} = 129$   
 $\text{♩} = 130$   
 $\text{♩} = 131$   
 $\text{♩} = 132$   
 $\text{♩} = 133$   
 $\text{♩} = 134$

61  $\text{♩} = 135$

66

69

72

Measures 72-73 of a musical score in G major (one sharp). The system consists of two staves. The right staff (treble clef) contains a melody of eighth and quarter notes. The left staff (bass clef) contains a bass line with eighth and quarter notes, including rests.

74

Measures 74-76 of a musical score in G major. The system consists of two staves. The right staff (treble clef) features a melody with eighth notes and a half note. The left staff (bass clef) features a bass line with eighth notes and a half note. Measure 75 includes a triplet of eighth notes in the right hand.

♩ = 135

♩ = 129

♩ = 130

♩ = 131

♩ = 132

♩ = 133

♩ = 134

77

Measures 77-79 of a musical score in G major. The system consists of two staves. The right staff (treble clef) features a melody with eighth notes and a half note. The left staff (bass clef) features a bass line with eighth notes and a half note. Measure 78 includes a triplet of eighth notes in the right hand.

80

Measures 80-82 of a musical score in G major. The system consists of two staves. The right staff (treble clef) features a melody with eighth notes and a half note. The left staff (bass clef) features a bass line with eighth notes and a half note. Measure 81 includes a triplet of eighth notes in the right hand.

83

Measures 83-84 of a musical score in G major. The system consists of two staves. The right staff (treble clef) features a melody with eighth notes and a half note. The left staff (bass clef) features a bass line with eighth notes and a half note. Measure 83 includes a triplet of eighth notes in the right hand.

85

87

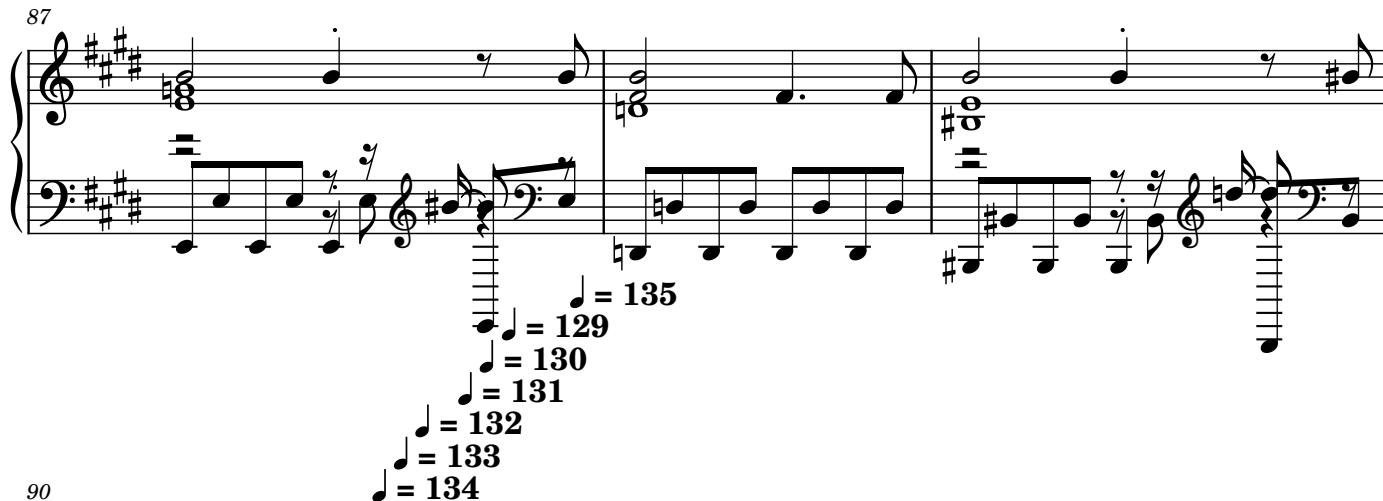

90

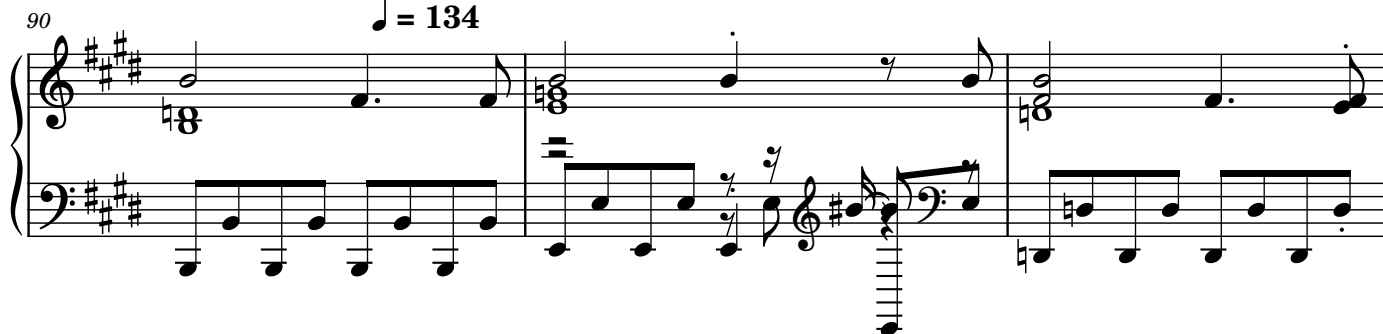

93

95

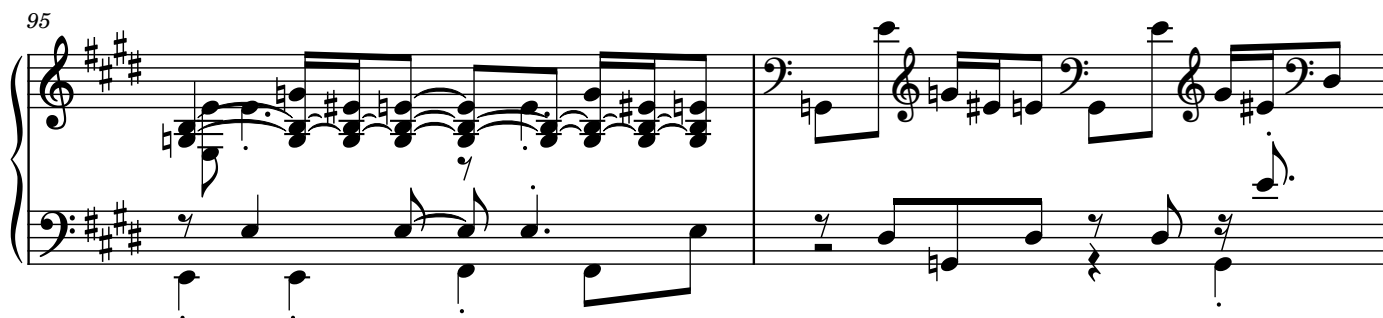

Measures 97-98 of a musical score in A major (three sharps). The system consists of two staves. The upper staff uses a treble clef and contains eighth and sixteenth notes with various accidentals. The lower staff uses a bass clef and contains a mix of eighth, sixteenth, and quarter notes, including rests.

Measures 99-101 of a musical score in A major. The system consists of two staves. The upper staff features a treble clef and includes chords marked with an '8' (octave) and various note values. The lower staff features a bass clef and contains a continuous eighth-note accompaniment pattern.

Measures 102-104 of a musical score in A major. The system consists of two staves. The upper staff has a treble clef and includes chords marked with an '8' and various note values. The lower staff has a bass clef and contains a continuous eighth-note accompaniment pattern.

Measures 105-107 of a musical score in A major. The system consists of two staves. The upper staff has a treble clef and includes chords marked with an '8' and various note values. The lower staff has a bass clef and contains a continuous eighth-note accompaniment pattern.

♩ = 135  
♩ = 129  
♩ = 130  
♩ = 131  
♩ = 132  
♩ = 133  
♩ = 134

Measures 108-110 of a musical score in A major. The system consists of two staves. The upper staff has a treble clef and includes chords marked with an '8' and various note values. The lower staff has a bass clef and contains a continuous eighth-note accompaniment pattern.

111

113

117

121

Tempo markings (measures 111-121):

- 111:  $\text{♩} = 134$
- 112:  $\text{♩} = 133$
- 113:  $\text{♩} = 132$
- 114:  $\text{♩} = 131$
- 115:  $\text{♩} = 130$
- 116:  $\text{♩} = 129$
- 117:  $\text{♩} = 135$
- 118:  $\text{♩} = 134$
- 119:  $\text{♩} = 133$
- 120:  $\text{♩} = 132$
- 121:  $\text{♩} = 135$

The score is written for piano in G major (three sharps). It consists of four systems, each with a grand staff (treble and bass clefs). The first system (measures 111-112) features a complex texture with many rests and accidentals. The second system (measures 113-116) shows a more active bass line with eighth notes and a treble line with chords. The third system (measures 117-120) continues the bass line and introduces more complex chordal structures in the treble. The fourth system (measures 121) concludes the sequence with a final chord and a bass line of eighth notes.

125  $\text{♩} = 135$

$\text{♩} = 129$   
 $\text{♩} = 130$   
 $\text{♩} = 131$   
 $\text{♩} = 132$   
 $\text{♩} = 133$   
 $\text{♩} = 134$

129  $\text{♩} = 135$

134

137