

# Overworld (Summer Party Remix)

Composer: Koji Kondo

Game: Super Mario Bros.

[pianogame.org](http://pianogame.org)

♩ = 90

Large Drum Kit, Drums

Large Drum Kit, Percussions

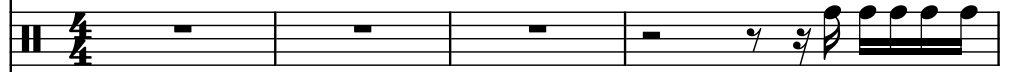

Steel Drums, Melody

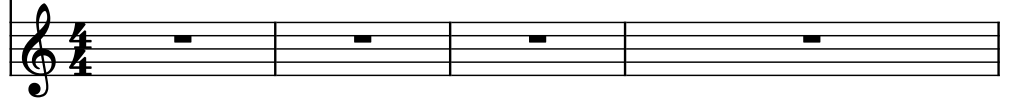

5

D. Kit

D. Kit

St. Dr.

6

D. Kit

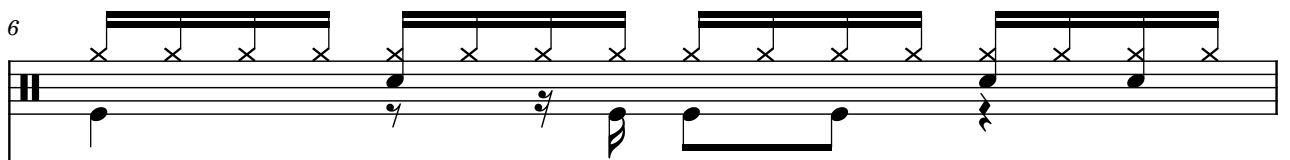

D. Kit

St. Dr.

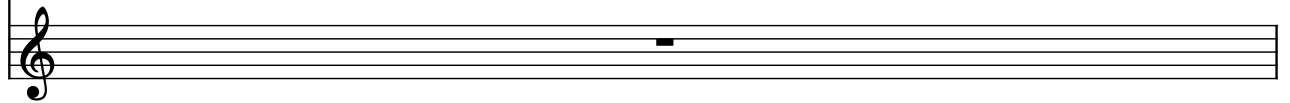

7

D. Kit

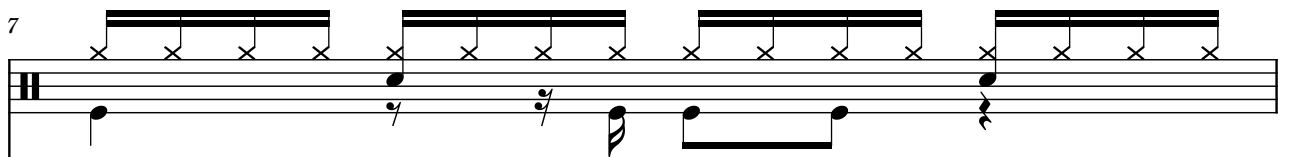

D. Kit

St. Dr.

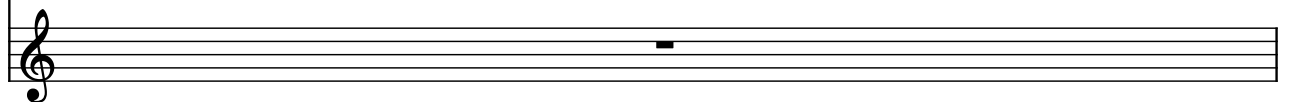

11

D. Kit

D. Kit

St. Dr.

3

12

D. Kit

D. Kit

St. Dr.

13

D. Kit

D. Kit

St. Dr.

14

D. Kit

D. Kit

St. Dr.

15

D. Kit

D. Kit

St. Dr.

16

D. Kit

D. Kit

St. Dr.

17

D. Kit

D. Kit

St. Dr.

18

D. Kit

D. Kit

St. Dr.

19

D. Kit

D. Kit

St. Dr.

21

D. Kit

D. Kit

St. Dr.

22

D. Kit

D. Kit

St. Dr.

23

D. Kit

D. Kit

St. Dr.

24

D. Kit

D. Kit

St. Dr.

25

D. Kit

D. Kit

St. Dr.

26

D. Kit

D. Kit

3

3

St. Dr.

27

D. Kit

D. Kit

3

3

St. Dr.

28

D. Kit

D. Kit

3

3

St. Dr.

29

D. Kit

D. Kit

3

3

St. Dr.

3 3

30

D. Kit

D. Kit

St. Dr.

31

D. Kit

D. Kit

St. Dr.

32

D. Kit

D. Kit

St. Dr.

33

D. Kit

D. Kit

St. Dr.

3 3

34

D. Kit

D. Kit

3 3

St. Dr.

35

D. Kit

D. Kit

3

St. Dr.

36

D. Kit

D. Kit

3 3

St. Dr.

37

D. Kit

D. Kit

St. Dr.

38

D. Kit

D. Kit

St. Dr.

39

D. Kit

D. Kit

St. Dr.

3

3

40

D. Kit

D. Kit

St. Dr.

3

3

3

3

41

D. Kit

D. Kit

St. Dr.

3

42

D. Kit

D. Kit

St. Dr.

3

3

3

3

43

D. Kit

D. Kit

St. Dr.

3

44

D. Kit

D. Kit

St. Dr.

3

3

3

45

D. Kit

D. Kit

St. Dr.

46

D. Kit

D. Kit

St. Dr.

47

D. Kit

D. Kit

St. Dr.

48

D. Kit

D. Kit

St. Dr.

49

D. Kit

D. Kit

St. Dr.

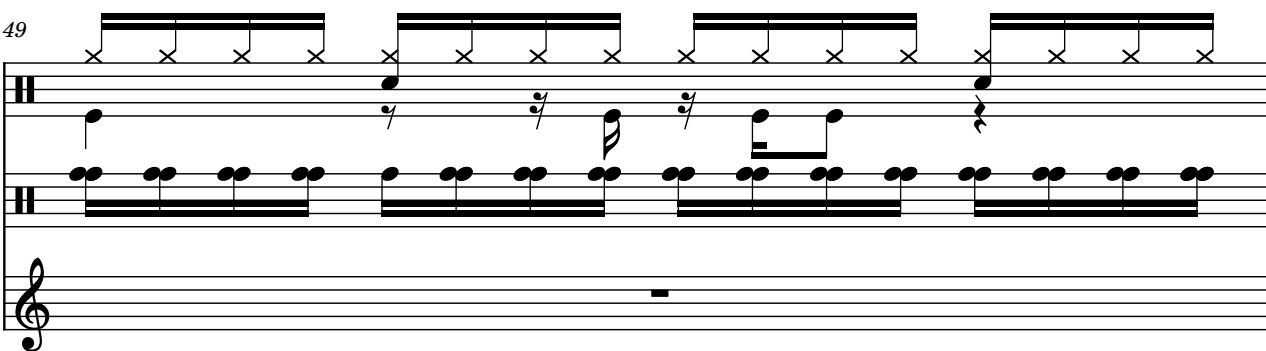

50

D. Kit

D. Kit

St. Dr.

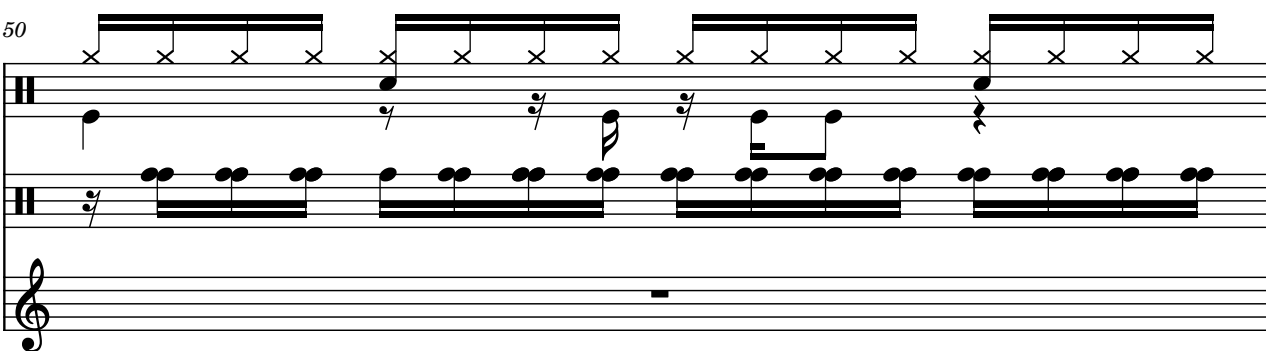

51

D. Kit

D. Kit

St. Dr.

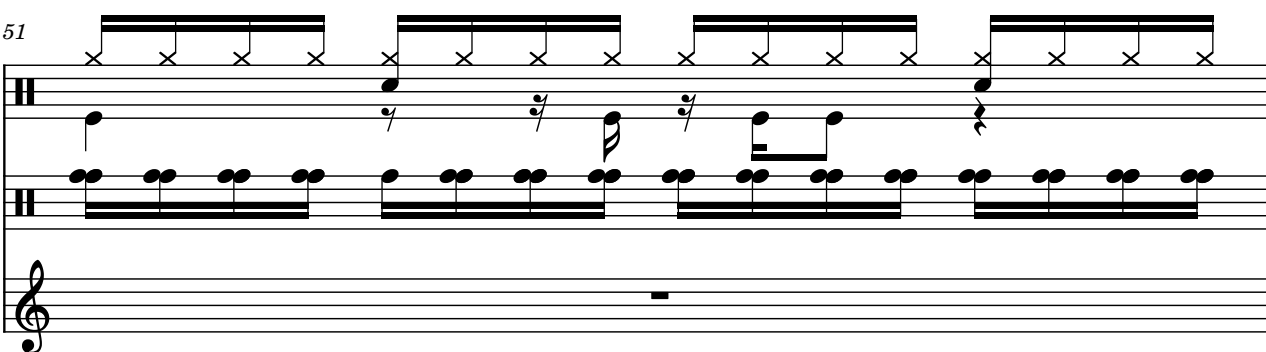

52

D. Kit

D. Kit

St. Dr.

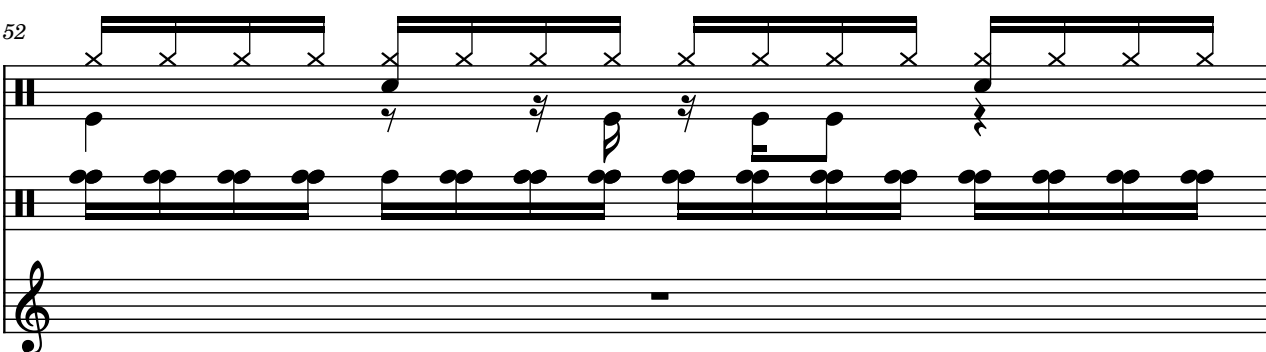

53

D. Kit

D. Kit

St. Dr.

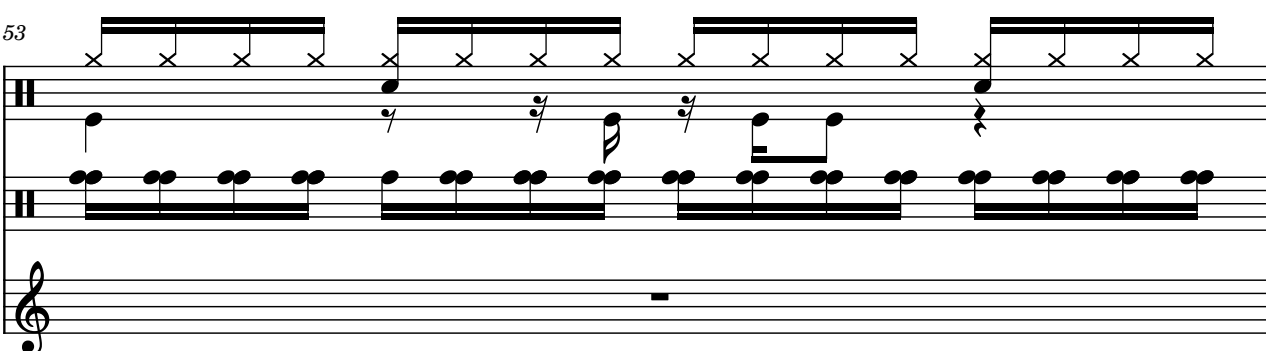

54

D. Kit

D. Kit

St. Dr.

55

D. Kit

D. Kit

St. Dr.

56

D. Kit

D. Kit

St. Dr.

57

D. Kit

D. Kit

St. Dr.

58

D. Kit

D. Kit

St. Dr.

59

D. Kit

D. Kit

St. Dr.

61

D. Kit

D. Kit

St. Dr.

62

D. Kit

D. Kit

St. Dr.

63

D. Kit

D. Kit

St. Dr.

64

D. Kit

D. Kit

St. Dr.

65

D. Kit

D. Kit

St. Dr.

66

D. Kit

D. Kit

St. Dr.

67

D. Kit

D. Kit

St. Dr.

68

D. Kit

D. Kit

St. Dr.

70

D. Kit

D. Kit

3

3

St. Dr.

73

D. Kit

D. Kit

St. Dr.

74

D. Kit

D. Kit

3

St. Dr.

75

D. Kit

D. Kit

St. Dr.

76

D. Kit

D. Kit

3

St. Dr.

77

D. Kit

D. Kit

St. Dr.

78

D. Kit

D. Kit

St. Dr.

79

D. Kit

D. Kit

St. Dr.

80

D. Kit

D. Kit

St. Dr.

81

D. Kit

D. Kit

St. Dr.

82

83

D. Kit

D. Kit

St. Dr.

84

85

D. Kit

D. Kit

St. Dr.

86

87

D. Kit

D. Kit

St. Dr.

88

89

85

D. Kit

D. Kit

St. Dr.

86

D. Kit

D. Kit

St. Dr.

87

D. Kit

D. Kit

St. Dr.

89

D. Kit

D. Kit

St. Dr.

90

D. Kit

D. Kit

3

St. Dr.

90

91

91

D. Kit

D. Kit

3

St. Dr.

91

92

92

D. Kit

D. Kit

3

St. Dr.

92

93

94

D. Kit

D. Kit

3

3

St. Dr.

94

95

97

D. Kit

D. Kit

St. Dr.

3

3

100

D. Kit

D. Kit

St. Dr.

3

101

D. Kit

D. Kit

St. Dr.

102

D. Kit

D. Kit

St. Dr.

103

D. Kit

D. Kit

St. Dr.

3

104

D. Kit

D. Kit

St. Dr.

3

106

D. Kit

D. Kit

St. Dr.

3