

Bricksterbot Dance

Composer: The Groove Peddlers

Game: Lego Island 2

pianogame.org

♩ = 120

Xylophone, Staff

Bass Synthesizer, Staff-1

3

Xyl.

Synth.

Pno.

6

Xyl.

Synth.

Pno.

9

Xyl.

Synth.

Pno.

12

Xyl.

Synth.

Pno.

15

Xyl.

Synth.

Pno.

18

Xyl.

Synth.

Pno.

21

Xyl.

Synth.

Pno.

24

Xyl.

Synth.

Pno.

27

Xyl.

Synth.

Pno.

30

Xyl.

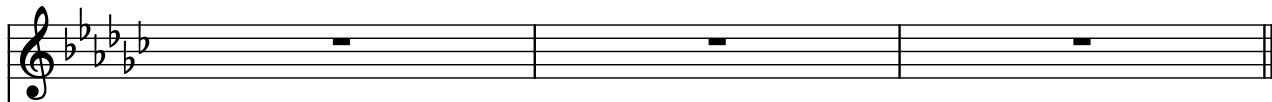

Synth.

Pno.

