

Match 2

Composer: Miyoko Takaoka

Game: Super Columns

pianogame.org

♩ = 144

Mallet Synthesizer, Composer: Tatsuyuki Maeda

Mallet Synthesizer, joaobuaes@gmail.com

3

Mal. Syn.

6

Mal. Syn.

9

Mal. Syn.

12

Mal. Syn.

15

Mal. Syn.

Mal. Syn.

18

Mal. Syn.

Mal. Syn.

21

Mal. Syn.

Mal. Syn.

24

Mal. Syn.

Mal. Syn.

27

Mal. Syn.

Mal. Syn.

30

Mal. Syn.

Mal. Syn.

33

Mal. Syn.

Mal. Syn.

36

Mal. Syn.

Mal. Syn.

39

Mal. Syn.

Mal. Syn.

42

Mal. Syn.

Mal. Syn.

Mal. Syn.

Mal. Syn.

Mal. Syn.

Mal. Syn.

Mal. Syn.

Mal. Syn.

Mal. Syn.

Mal. Syn.

60

Mal. Syn.

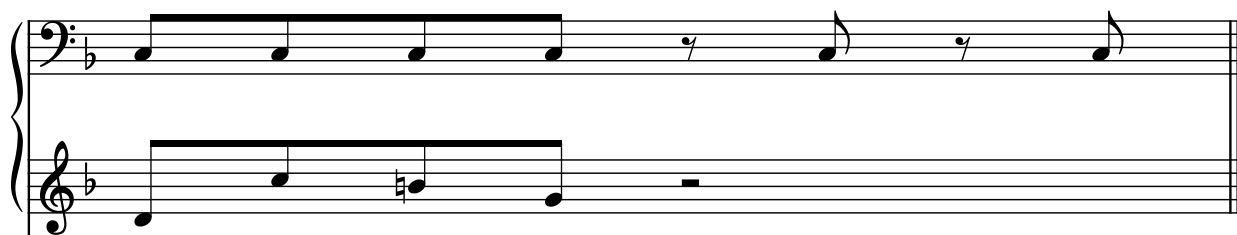

Mal. Syn.

