

Dash de Chocobo

Composer: Nobuo Uematsu

Game: Final Fantasy XI: Rise of the Zilart

pianogame.org

♩ = 114

4/4

4

8

10

12

14

16

18

20

23

25

27

29

31

2

33

35

37

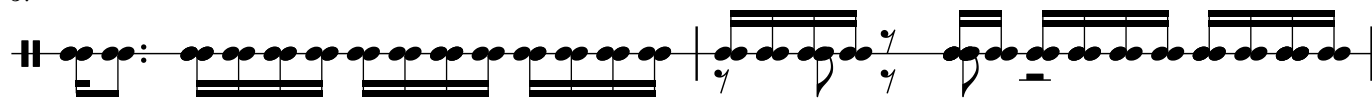

39

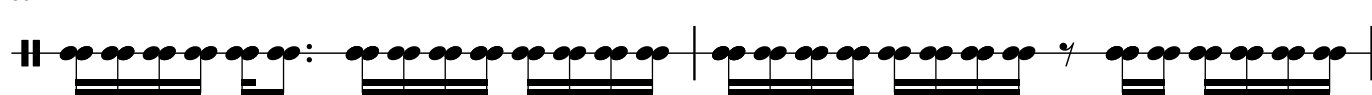

41

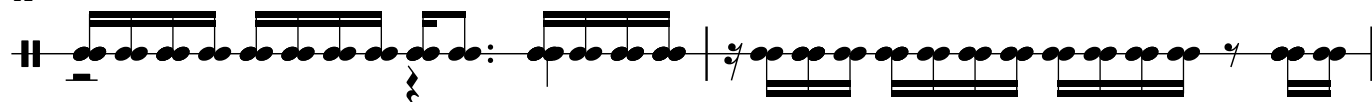

43

45

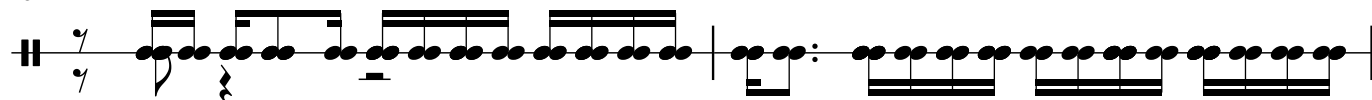

47

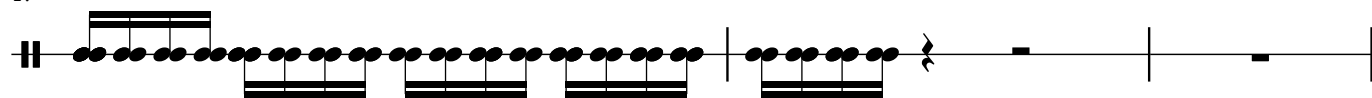

50

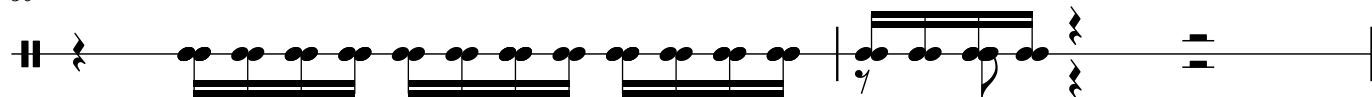

52

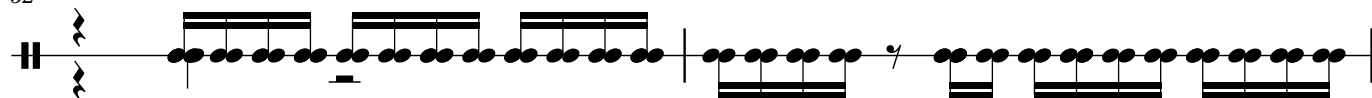

54

56

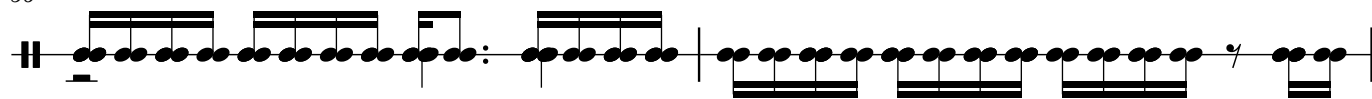

58

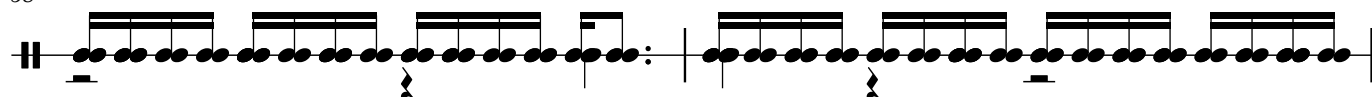

60

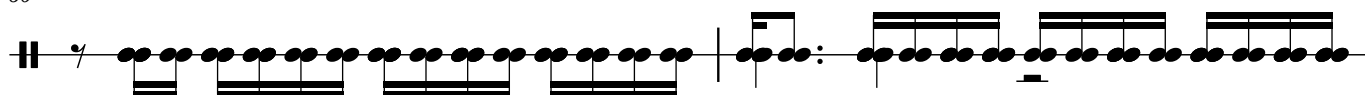

62

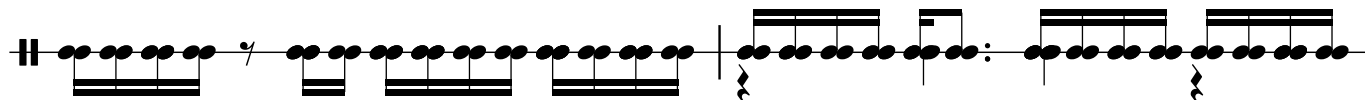

64

67

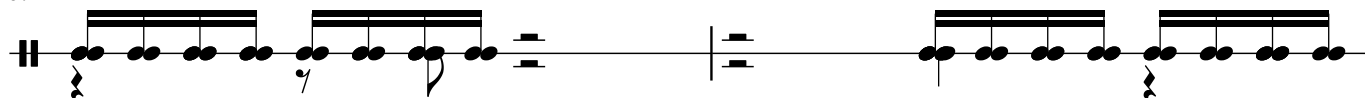

69

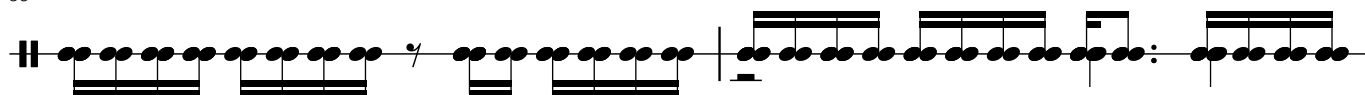

71

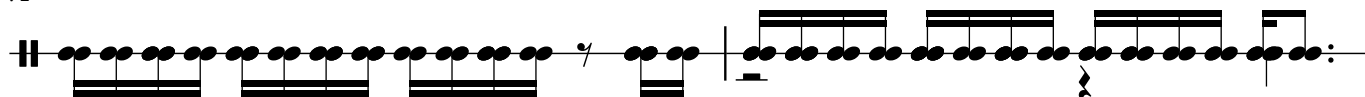

73

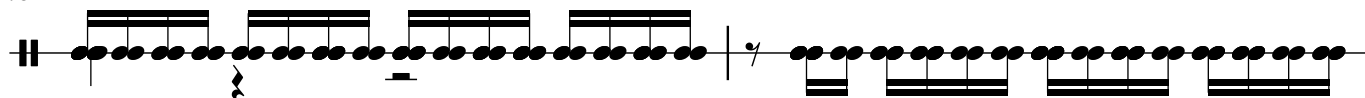

75

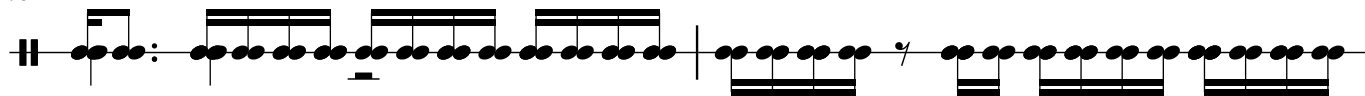

77

79

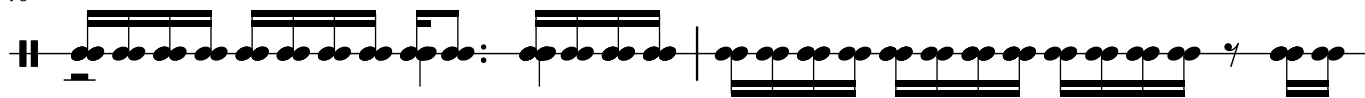

81

83

85

87

89

91

93

95

[illegible]

98

102

104

106

108

110

112

114

117

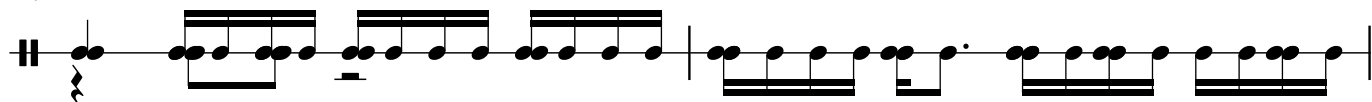

119

121

123

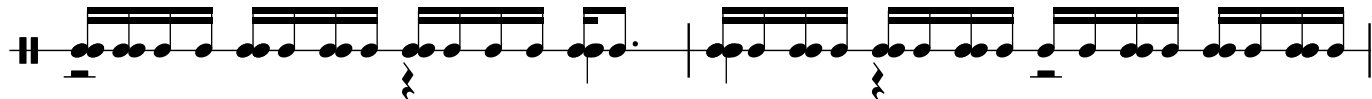

125

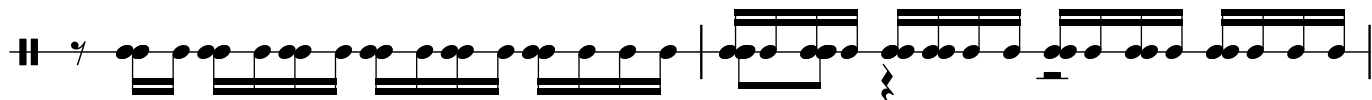

127

129

132

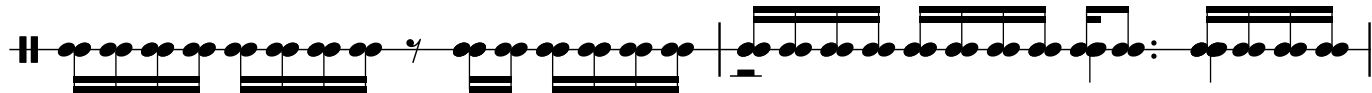

134

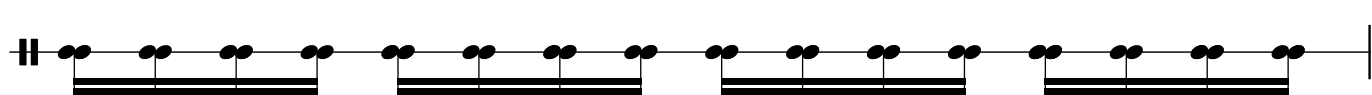

135

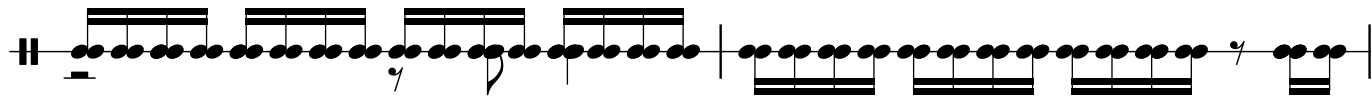

137

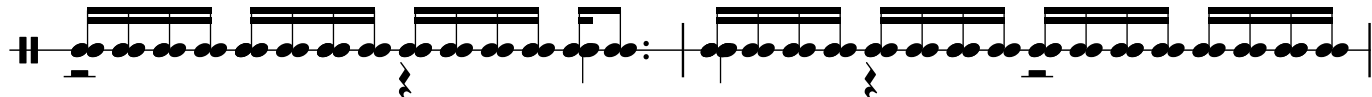

139

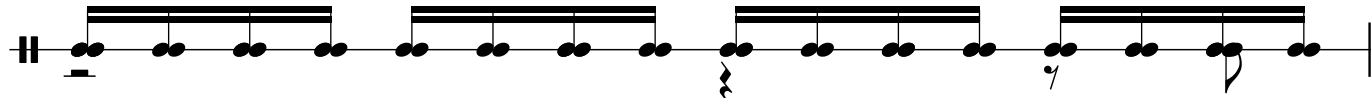

140

142

142

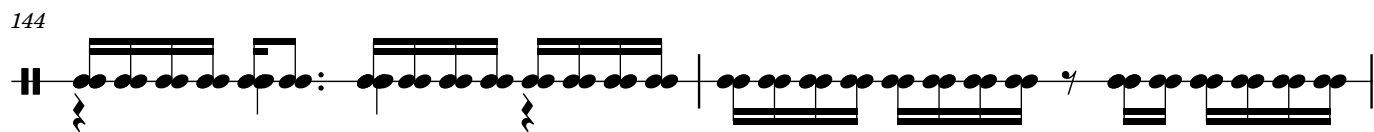

144

146

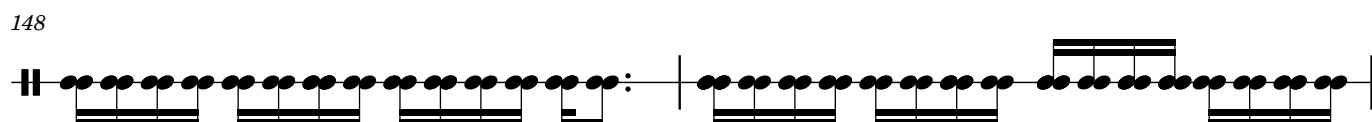

148

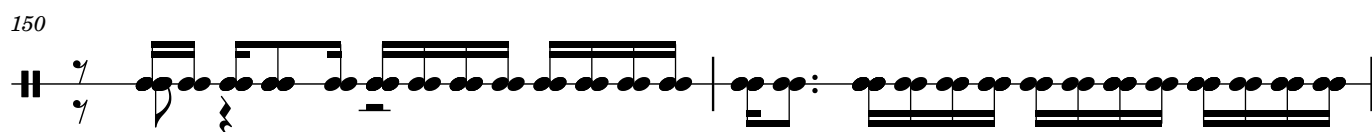

150

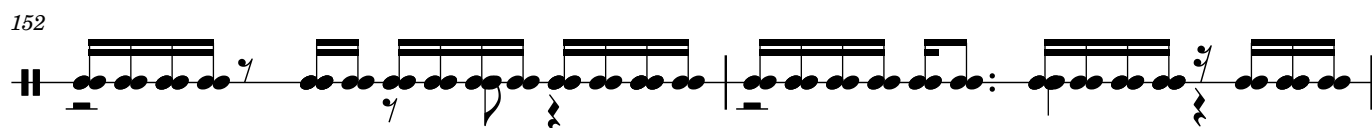

152

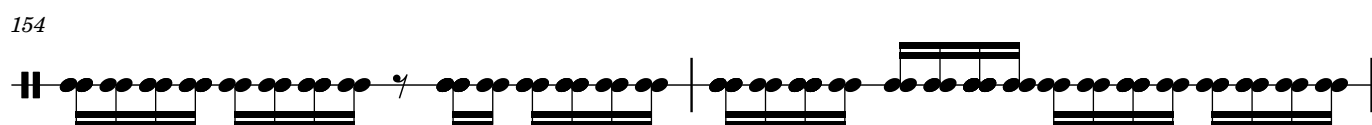

154

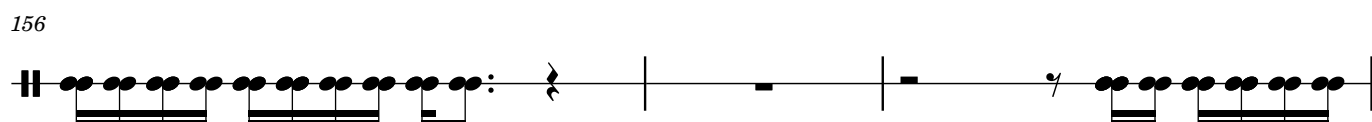

156

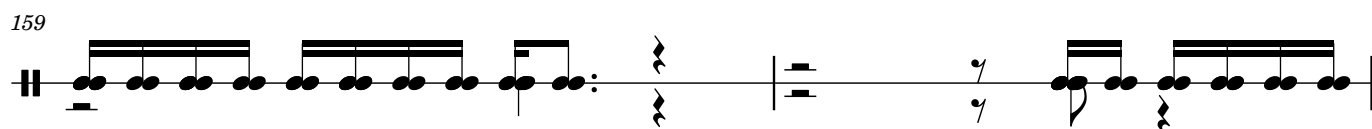

159

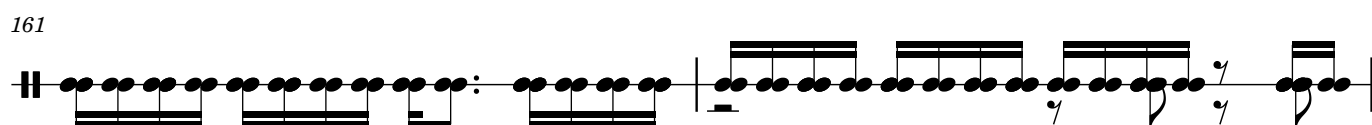

161

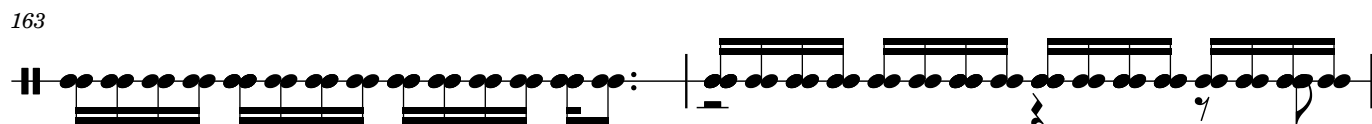

163

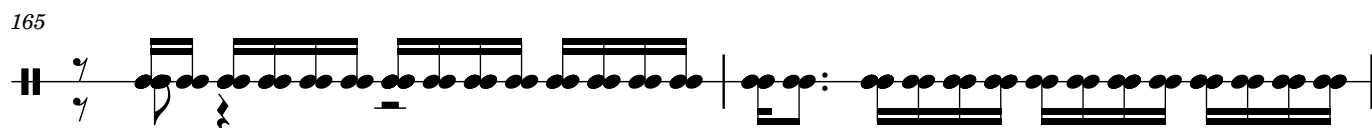

165

167

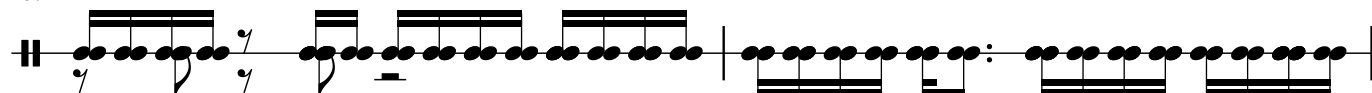

169

171

173

177

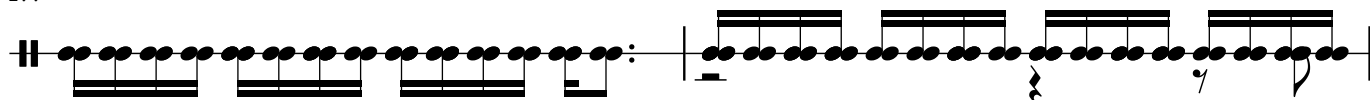

179

181

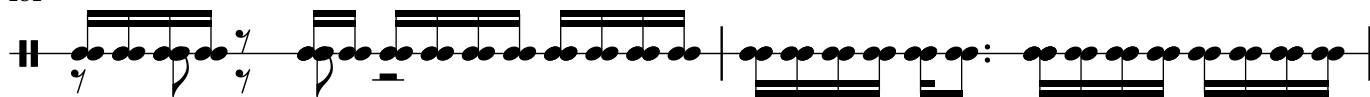

183

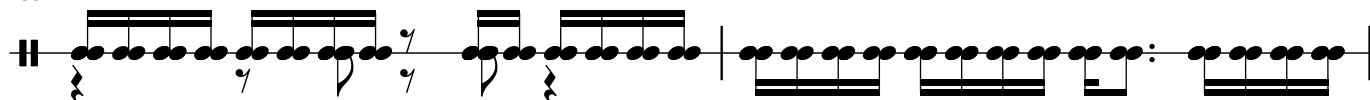

185

187

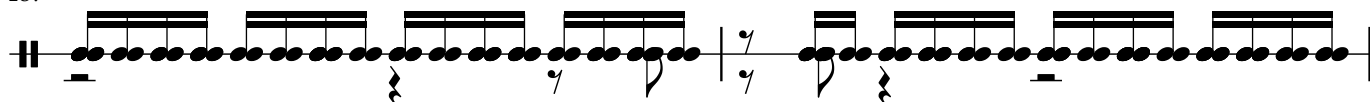

189

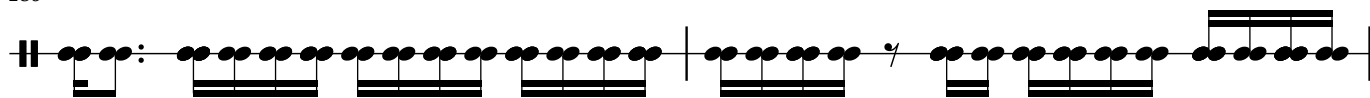

191

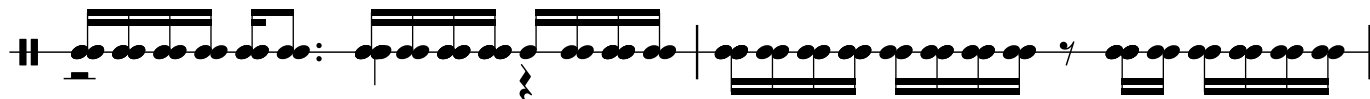

193

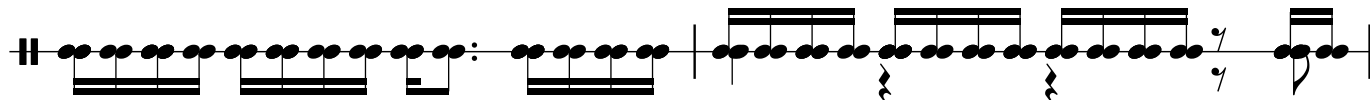

195

197

199

201

203

205

209

212

214

216

218

220

222

224

227

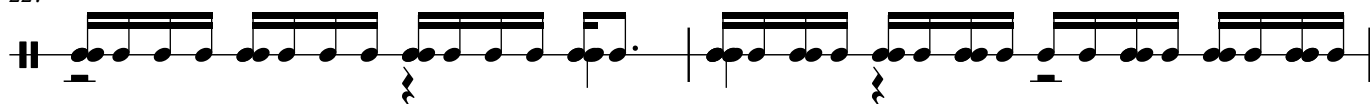

229

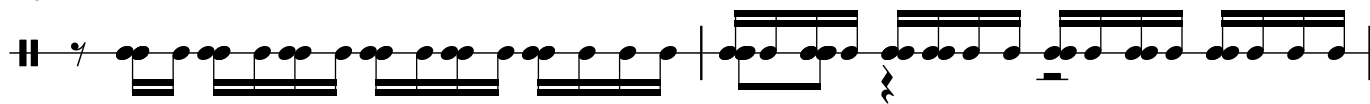

231

233

235

237

