

Level 5 - Toy Land (XG)

Composer: Kouji Hayama

Game: Chameleon Twist 2

pianogame.org

♩ = 150

5

8

11

14

17

20

23

26

29

32

36

40

44

48

51

54

57

60

63

66

69

72

76

79

82

85

88

91

94

97

100

103

106

110

114

118

122

125

128

131

134

137

140

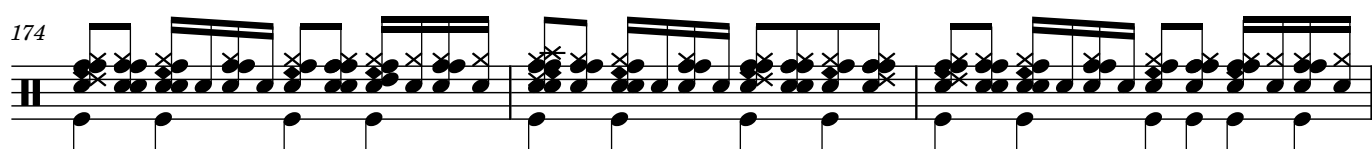
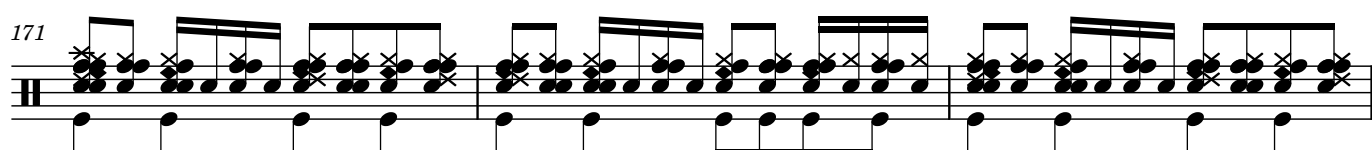
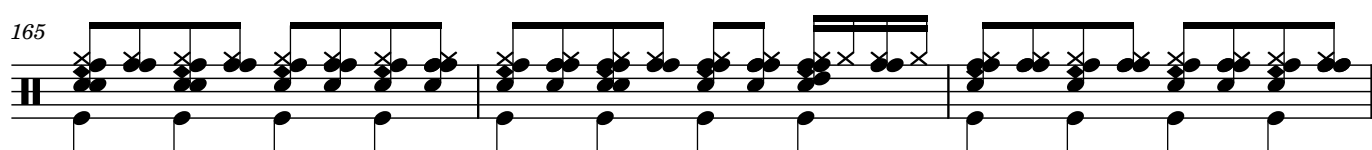
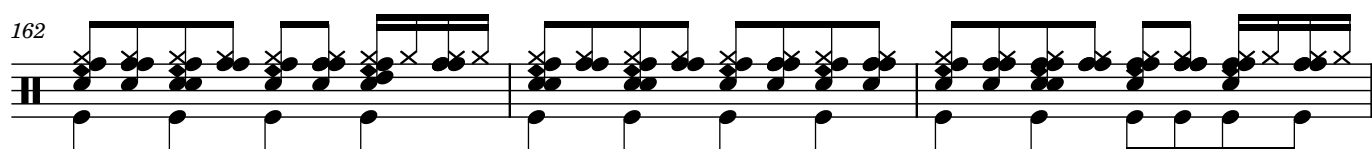
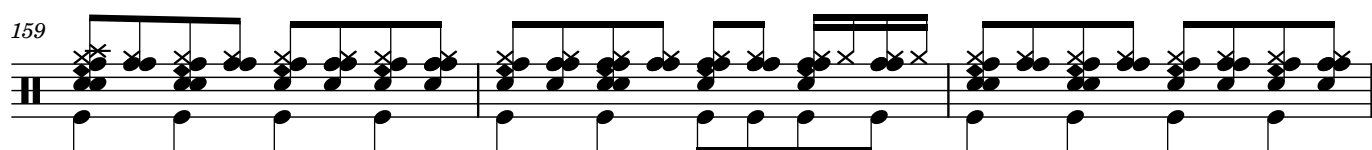
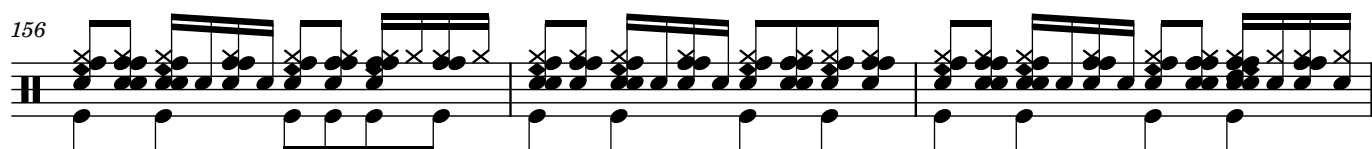
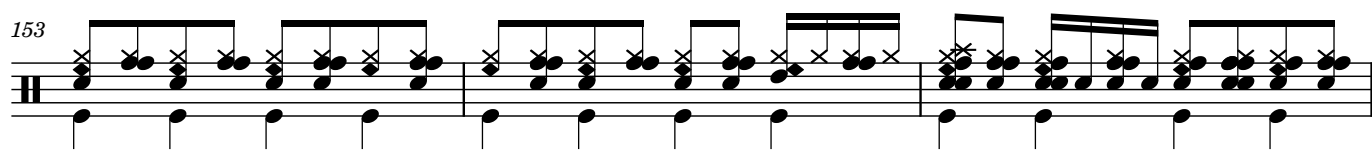
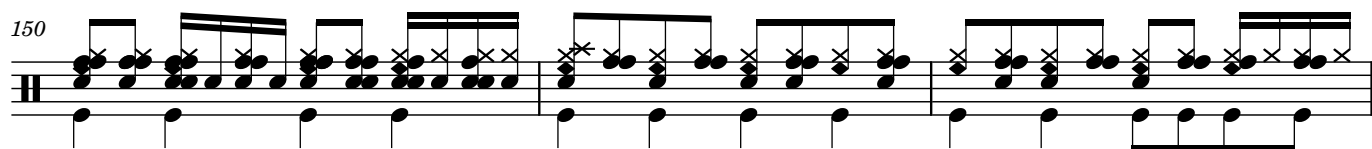
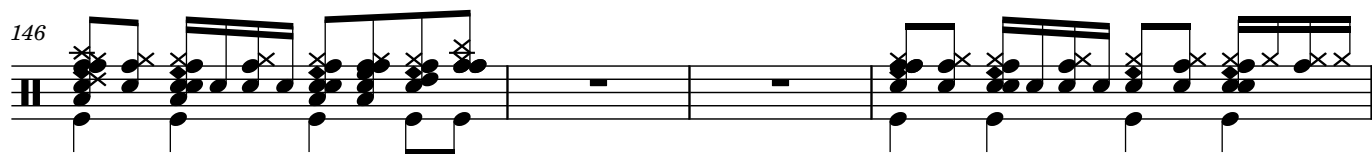
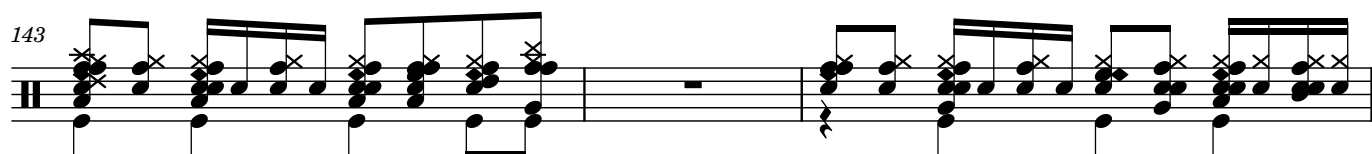

177

180

184

188

192

196

199

202

205

208

211

