

# **Bustin' at the Beach**

Composer: Yoko Shimomura

Game: Kingdom Hearts

[pianogame.org](http://pianogame.org)

♩ = 137

Violins (section), Strings (Left)

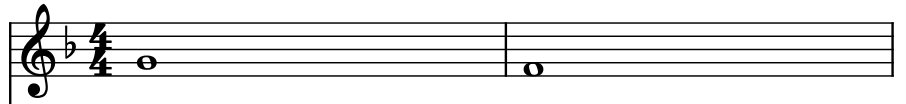

Violas (section), Strings (Right)

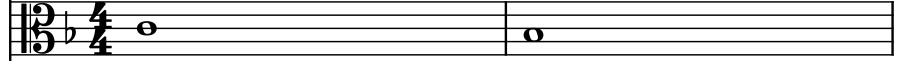

Electric Guitar, Electric Guitar Clean

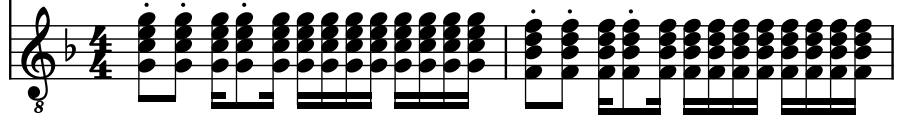

3

Vlns.

Vlas.

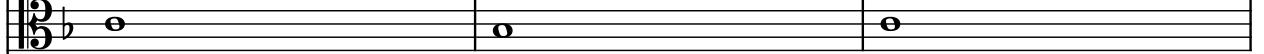

El. Guit.

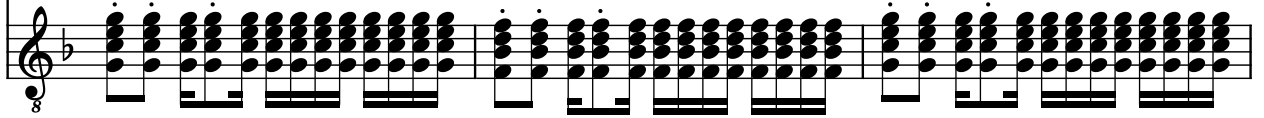

6

Vlns.

Vlas.

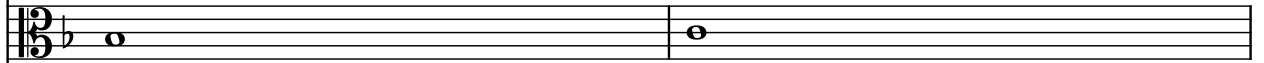

El. Guit.

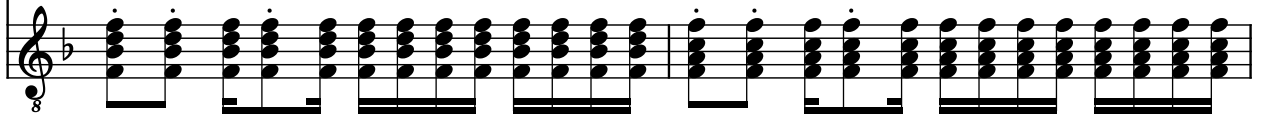

8

Vlns.

Vlas.

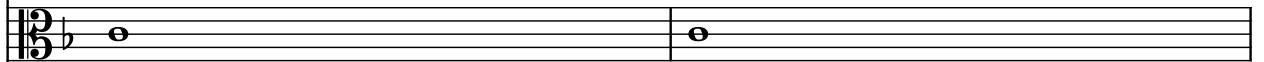

El. Guit.

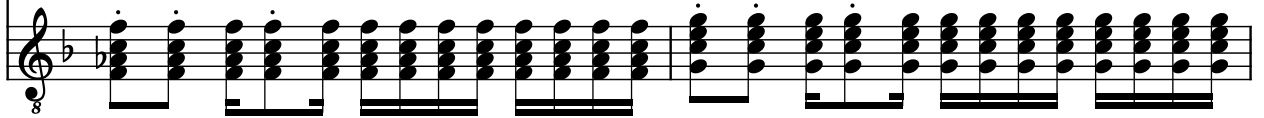

10

Vlns.

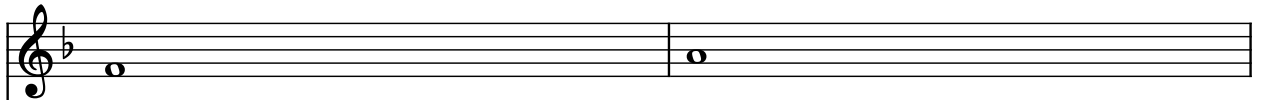

Vlas.

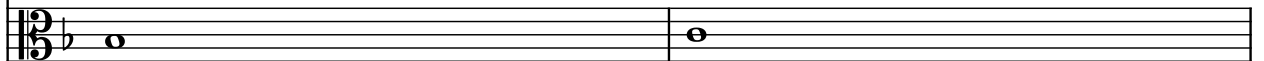

El. Guit.

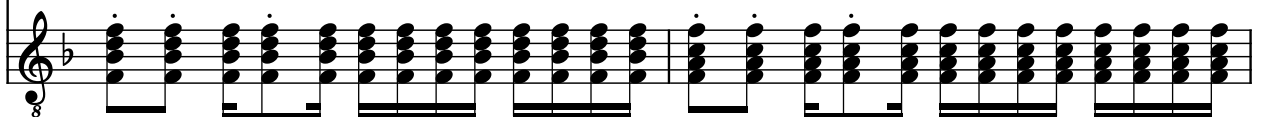

12

Vlns.

Vlas.

El. Guit.

18

Vlns.

Vlas.

El. Guit.

22

Vlns.

Vlas.

El. Guit.

25

Vlns.

Vlas.

El. Guit.

27

Vlns.

Vlas.

El. Guit.

31

Vlns.

Vlas.

El. Guit.

Violins and Violas play whole notes. Electric guitar plays a dense, rhythmic pattern of eighth notes.

34

Vlns.

Vlas.

El. Guit.

Violins and Violas play whole notes. Electric guitar continues the dense eighth-note pattern.

37

Vlns.

Vlas.

El. Guit.

Violins and Violas play whole notes. Electric guitar continues the dense eighth-note pattern.

39

Vlns.

Vlas.

El. Guit.

Violins and Violas play whole notes. Electric guitar continues the dense eighth-note pattern.

41

Vlns.

Vlas.

El. Guit.

Violins and Violas play whole notes. Electric guitar continues the dense eighth-note pattern.

45

Vlns.

Vlas.

El. Guit.

Measure 45: Vlns. (G4, A4, B4, C5), Vlas. (G3, A3, B3, C4), El. Guit. (G2, A2, B2, C3, D3, E3, F3, G3).  
Measure 46: Vlns. (A4, B4, C5, D5), Vlas. (A3, B3, C4, D4), El. Guit. (A2, B2, C3, D3, E3, F3, G3, A3).  
Measure 47: Vlns. (B4, C5, D5, E5), Vlas. (B3, C4, D4, E4), El. Guit. (B2, C3, D3, E3, F3, G3, A3, B3).  
Measure 48: Vlns. (C5, D5, E5, F5), Vlas. (C4, D4, E4, F4), El. Guit. (C3, D3, E3, F3, G3, A3, B3, C4).  
Measure 49: Vlns. (D5, E5, F5, G5), Vlas. (D4, E4, F4, G4), El. Guit. (D3, E3, F3, G3, A3, B3, C4, D4).  
Measure 50: Vlns. (E5, F5, G5, A5), Vlas. (E4, F4, G4, A4), El. Guit. (E3, F3, G3, A3, B3, C4, D4, E4).

51

Vlns.

Vlas.

El. Guit.

Measure 51: Vlns. (G4, A4, B4, C5), Vlas. (G3, A3, B3, C4), El. Guit. (G2, A2, B2, C3, D3, E3, F3, G3).  
Measure 52: Vlns. (A4, B4, C5, D5), Vlas. (A3, B3, C4, D4), El. Guit. (A2, B2, C3, D3, E3, F3, G3, A3).

53

Vlns.

Vlas.

El. Guit.

Measure 53: Vlns. (G4, A4, B4, C5), Vlas. (G3, A3, B3, C4), El. Guit. (G2, A2, B2, C3, D3, E3, F3, G3).  
Measure 54: Vlns. (A4, B4, C5, D5), Vlas. (A3, B3, C4, D4), El. Guit. (A2, B2, C3, D3, E3, F3, G3, A3).  
Measure 55: Vlns. (B4, C5, D5, E5), Vlas. (B3, C4, D4, E4), El. Guit. (B2, C3, D3, E3, F3, G3, A3, B3).

56

Vlns.

Vlas.

El. Guit.

Measure 56: Vlns. (G4, A4, B4, C5), Vlas. (G3, A3, B3, C4), El. Guit. (G2, A2, B2, C3, D3, E3, F3, G3).  
Measure 57: Vlns. (A4, B4, C5, D5), Vlas. (A3, B3, C4, D4), El. Guit. (A2, B2, C3, D3, E3, F3, G3, A3).

58

Vlns.

Vlas.

El. Guit.

Measure 58: Vlns. (G4, A4, B4, C5), Vlas. (G3, A3, B3, C4), El. Guit. (G2, A2, B2, C3, D3, E3, F3, G3).  
Measure 59: Vlns. (A4, B4, C5, D5), Vlas. (A3, B3, C4, D4), El. Guit. (A2, B2, C3, D3, E3, F3, G3, A3).  
Measure 60: Vlns. (B4, C5, D5, E5), Vlas. (B3, C4, D4, E4), El. Guit. (B2, C3, D3, E3, F3, G3, A3, B3).

62

Vlns.

Vlas.

El. Guit.

Measures 62-64: Violins and Violas play whole notes (rest, G4, G4). Electric Guitar plays a complex rhythmic pattern of eighth notes, primarily on the 8th fret.

65

Vlns.

Vlas.

El. Guit.

Measures 65-67: Violins play a melodic line (G4, A4, B4, C5, G4). Violas and Electric Guitar play whole notes (G4, G4).

68

Vlns.

Vlas.

El. Guit.

Measures 68-70: Violins play a melodic line (G4, A4, B4, C5). Violas play a whole note (G4) with a slur over measures 69-70. Electric Guitar plays a complex rhythmic pattern of eighth notes, primarily on the 8th fret.