

Light World Overworld (8)

Composer: Koji Kondo

Game: Legend Of Zelda, The: A Link To The Past

pianogame.org

♩ = 142

Trumpet, 1e trompette

3 3

3 3

3 3

Vuvuzela, 2e trompette

Violas (section), cordes

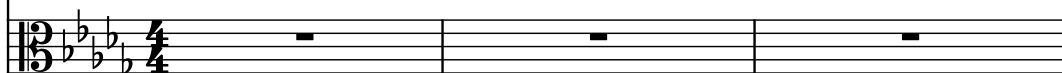

4

Tpt.

Vuv.

Vlas.

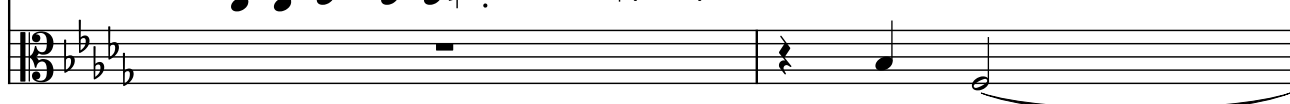

6

Tpt.

3 3

Vuv.

3 3

Vlas.

9

Tpt.

Vuv.

Vlas.

12

Tpt.

Vuv.

Vlas.

3

3

3

15

[illegible]

23

Tpt.

Vuv.

Vlas.

26

Tpt.

Vuv.

Vlas.
